

TECHNICAL MANUAL

**ORGANIZATIONAL
AND
INTERMEDIATE MAINTENANCE
REPAIR PARTS AND SPECIAL TOOLS LIST**

FOR

**SHOP EQUIPMENT,
GUIDED MISSILE SYSTEM AN/TSM-1
4935-01-182-0578**

PATRIOT AIR DEFENSE GUIDED MISSILE SYSTEM

**HEADQUARTERS, DEPARTMENT OF THE ARMY
AUGUST 1986**

**ORGANIZATIONAL AND INTERMEDIATE MAINTENANCE
 REPAIR PARTS AND SPECIAL TOOLS LIST**

FOR

SHOP EQUIPMENT

GUIDED MISSILE SYSTEM AN/TSM-1

4935-01-182-0578

(PATRIOT AIR DEFENSE GUIDED MISSILE SYSTEM)

Current as of 28 April 1986

REPORTING OF ERRORS AND RECOMMENDING IMPROVEMENTS

You can help improve this manual. If you find any mistakes or if you know of a way to improve the procedures, please let us know. Mail your letter, DA Form 2028 (Recommended Changes to Publications and Blank Forms), or DA Form 2028-2 located in back of this manual direct to: Commander, U.S. Army Missile Command, ATTN: AMSMI-LC-ME-PS, Redstone Arsenal, AL 35898-5238. A reply will be furnished to you.

TABLE OF CONTENTS

	Page	Illus/ Figure
Section I. INTRODUCTION	1	
Section II. REPAIR PARTS LIST.....	1-1	
Group		
0100 Shop Equipment, Guided Missile System AN/TSM-1 (13218471)	1-1	1
0150 Intermediate Level Maintenance Equipment Shelter (13218472)	2-1	2
0200 . Intermediate Level Maintenance Equipment Shelter Modification (13218473).....	3-1	3
0250 .. Separator, Seal Assembly (13218575).....	4-1	4
0300 .. Frame, Air Conditioning Assembly (13218516)	5-1	5
0350 .. Rod Support, Air Conditioning Assembly (13218523).....	6-1	6
0400 .. Shelf Assembly (13218486-1)	7-1	7
0450 .. Shelf Assembly (13218486-2)	8-1	8
0500 .. Cabinet Assembly (13218506)	9-1	9

Group		Page	Illus/ Figure
0550	..Rifle Mount Assembly, M-16 (13218567)	10-1	10
0600	..Shelf Assembly (13218535)	11-1	11
0650	..Seat, Storage Assembly (13218515).....	12-1	12
0700	..Junction Box Assembly (13218561).....	13-1	13
0750	..Cabinet Assembly (13218507)	14-1	14
0800	..Cable Assembly, Power (13218544)	15-1	15
0900	..Wire Rope Assembly (13218580-1)	16-1	16
0950	..Wire Rope Assembly (13218580-2)	17-1	17
1000	..Wire Rope Assembly (13218580-3)	18-1	18
9000	..Special Tools (Repair Parts), Radar No. 1 Fault Isolation Equipment (11461348)	19-1	19
9100	Special Tools (Repair Parts), Radar No. 2 Fault Isolation Equipment (11461349)	20-1	20
9150	Special Tools (Repair Parts), Wire Wrap Kit (11461346)	21-1	21
9175	Special Tools (Repair Parts), Crimping Tool Kit (11461347)	22-1	22
9200	Special Tools (Repair Parts), Cable Repair Kit (11461345)	23-1	23
9998	Bulk material	Bulk-1	
Section III.	SPECIAL TOOLS LIST	24-1	24
Section IV.	NATIONAL STOCK NUMBER AND PART NUMBER INDEX		
	National stock number index	I-1	
	Part number index	I-4	

SECTION I. INTRODUCTION

1. Scope.

This RPSTL lists and authorizes spares and repair parts; special tools; special test, measurement, and diagnostic equipment (TMDE); and other special support equipment required for performance of organizational and intermediate maintenance of the Shop Equipment, Guided Missile System AN/TSM-1. It authorizes the requisitioning, issue, and disposition of spares, repair parts and special tools as indicated by the Source, Maintenance and Recoverability (SMR) Codes.

2. General.

In addition to Section I. Introduction, this RPSTL is divided into the following sections:

- a. Section II. Repair Parts List. A list of spares and repair parts authorized by this RPSTL for use in the performance of maintenance. The list also includes parts which must be removed for replacement of the authorized parts. Parts lists are composed of functional groups in ascending alphanumeric sequence, with the parts in each group listed in ascending figure and item number sequence. Bulk materials are listed by item name in FIG BULK at the end of the section. Items listed are shown on the associated illustration(s)/figure(s). All exploded parts are identified with callout numbers placed in clockwise sequence. These exploded views reflect repair parts plus those parts which must be removed in the process of disassembly for replacement or repair of the authorized item.
- b. Section III. Special Tools List. A list of special tools, special TMDE, and other special support equipment authorized by this RPSTL (as indicated by Basis of Issue (BOI) information in DESCRIPTION AND USABLE ON CODE (UOC) column) for the performance of maintenance.
- c. Section IV. National Stock Number and Part Number Index. A list, in National item identification number (NIIN) sequence, of all National stock numbers (NSN) appearing in the listings and a list in alphanumeric sequence of all part numbers appearing in the listings. National stock numbers and part numbers are cross-referenced to each illustration figure and item number appearance.

3. Explanation of Columns (Section II).

- a. ITEM NO. (Column (1)). Indicates the number used to identify items called out in the illustration.
- b. SMR CODE (Column (2)). The Source, Maintenance, and Recoverability (SMR) code is a 5-position code containing supply/requisitioning information, maintenance category authorization criteria, and disposition instruction, as shown in the following breakout:

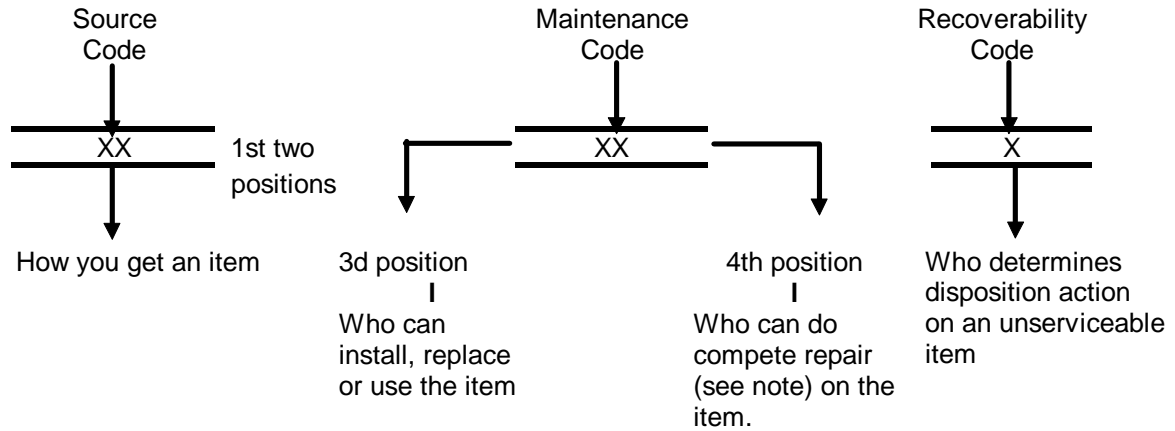

*Complete Repair: Maintenance capacity, capability, and authority to perform all corrective maintenance tasks of the "Repair" function in a use/user environment in order to restore serviceability to a failed item.

(1) Source Code. The source code tells you how to get an item needed for maintenance, repair, or overhaul of an end item/equipment. Explanations of source codes follow:

<u>Code</u>	<u>Explanation</u>
PA PB PC*** PD PE PF PG	Stocked items; use the applicable NSN to request/requisition items with these source codes. They are authorized to the category indicated by the code entered in the 3d position of the SMR code. **NOTE: Items coded PC are subject to deterioration.
KD KF KB	Items with these codes are not to be requested/requisitioned individually. They are part of a kit which is authorized to the maintenance category indicated in the 3d position of the SMR code. The complete kit must be requisitioned and applied
MO-(Made at org/ AVUM level) MF-(Made at DS/ AVUM level) MH-(Made at GS level) ML-(Made at ML- (Made at Specialized Repair Act (SRA)) MD-(Made at Depot)	Items with these codes are not to be requested/requisitioned individually. They must be made from bulk material which is identified by the part number in the DESCRIPTION AND USABLE ON CODE (UOC) column and listed in the Bulk Material group of the repair parts list in this RPSTL. If the item is authorized to you by the 3d position code of the SMR code, but the source code indicates it is made at a higher level, order the item from the higher level of maintenance.

<u>Code</u>	<u>Explanation</u>
AO-(Assembled by org/AVUM level) AF-(Assembled by DS/AVIM level) AH-(Assembled by GS level) AL-(Assembled by SRA) AD-(Assembled at Depot)	Items with these codes are not to be requested/requisitioned individually. The parts that make up the assembled item must be requisitioned or fabricated and assembled at the level of maintenance indicated by the source code. If the 3d position code of the SMR code authorizes you to replace the item, but the source code indicates the item is assembled at a higher level, order the item from the higher level of maintenance.

- XA - Do not requisition an "XA"-coded item. Order its next higher assembly. (Also, refer to the NOTE below.)
- XB - If an "XB" item is not available from salvage, order it using the Federal Supply Code for Manufacturers (FSCM) and part number given.
- XC - Installation drawing, diagram, instruction sheet, field service drawing, that is identified by manufacturers part number.
- XD - Item is not stocked. Order an "XD"-coded item through normal supply channels using the FSCM and part number given, if no NSN is available.

NOTE: Cannibalization or controlled exchange, when authorized, may be used as a source of supply for items with the above source codes, except for those source coded "XA" or those aircraft support items restricted by requirements of AR 700-42.

- (2) Maintenance Code. Maintenance codes tell you the level(s) of maintenance authorized to USE and REPAIR support items. The maintenance codes are entered in the third and fourth positions of the SMR code as follows:
 - (a) The maintenance code entered in the third position tells you the lowest maintenance level authorized to remove, replace, and use an item. The maintenance code entered in the third position will indicate authorization to one of the following levels of maintenance.

<u>Code</u>	<u>Application/Explanation</u>
C	- Crew or operator maintenance done within organizational or aviation unit maintenance.
O	- Organizational or aviation unit level can remove, replace and use the item.
F	- Direct support or aviation intermediate level can remove, replace, and use the item.

<u>Code</u>	<u>Application/Explanation</u>
H	- General support level can remove, replace, and use the item.
L	- Specialized repair activity can remove, replace, and use the item.
D	- Depot level can remove, replace, and use the item.
(b)	The maintenance code entered in the fourth position tells whether or not the item is to be repaired and identifies the lowest maintenance level with the capability to do complete repair (i.e., perform all authorized repair functions.) This position will contain one of the following maintenance codes.

NOTE: Some limited repair may be done on the item at a lower level of maintenance, if authorized by the Maintenance Allocation Chart (MAC) and SMR codes.

<u>Code</u>	<u>Application/Explanation</u>
O	- Organizational or aviation unit is the lowest level that can do complete repair of the item.
F	- Direct support or aviation intermediate is the lowest level that can do complete repair of the item.
H	- General support is the lowest level that can do complete repair of the item.
L	- Specialized repair activity is the lowest level that can do complete repair of the item.
D	- Depot is the lowest level that can do complete repair of the item.
Z	- Nonreparable. No repair is authorized.
B	- No repair is authorized. (No parts or special tools are authorized for the maintenance of a "B" coded item.) However, the item may be reconditioned by adjusting, lubricating, etc., at the user level.

(3) Recoverability Code. Recoverability codes are assigned to items to indicate the disposition action on unserviceable items. The recoverability code is entered in the fifth position of the SMR code as follows:

Recoverability
Codes

Application/Explanation

- Z - Nonreparable item. When unserviceable, condemn and dispose of the item at the level of maintenance shown in 3d position of SMR code.
- O - Reparable item. When uneconomically reparable, condemn and dispose of the item at organizational or aviation unit level.
- F - Reparable item. When uneconomically reparable, condemn and dispose of the item at the direct support or aviation intermediate level.
- H - Reparable item. When uneconomically reparable, condemn and dispose of the item at the general support level.
- D - Reparable item. When beyond lower level repair capability, return to depot. Condemnation and disposal of item not authorized below depot level.
- L - Reparable item. Condemnation and disposal not authorized below specialized repair activity (SRA).
- A - Item requires special handling or condemnation procedures because of specific reasons (e.g., precious metal content, high dollar value, critical material, or hazardous material.) Refer to appropriate manuals/directives for specific instructions.

NOTE: See Special Information, paragraph 5.a, for additional explanation of Recoverability Code A.

- c. FSCM (Column (3)). The FSCM is a 5-digit numeric code which is used to identify the manufacturer, distributor, or government agency, etc., that supplies the item.
- d. PART NUMBER (Column (4)). Indicates the primary number used by the manufacturer (individual, company, firm, corporation, or government agency), which controls the design and characteristics of the item by means of its engineering drawings, specification standards, and inspection requirements to identify an item or range of items.

NOTE: When you use an NSN to requisition an item, the item you receive may have a different part number from the part ordered.

- e. DESCRIPTION AND USABLE ON CODE (UOC) (Column (5)). This column includes the following information:

(1) The Federal item name and, when required, a minimum description to identify the item.

(2) Part numbers for bulk materials are referenced in this column in the line item entry for the item to be manufactured/fabricated.

(3) In the Special Tools List section, the basis of issue (BOI) appears as the last line(s) in the entry for each special tool, special TMDE, and other special support equipment. When density of equipments supported exceeds density spread indicated in the basis of issue, the total authorization is increased proportionately.

(4) The statement "END OF FIGURE" appears just below the last item description in Column 5 for a given figure in Section II.

f. QTY (Column (6)). The quantity (QTY) (quantity per figure column) indicates the quantity of the item used in the breakout shown on the illustration figure, which is prepared for a functional group, subfunctional group, or an assembly. A "V" appearing in this column in lieu of a quantity indicates that the quantity is variable and the quantity may vary from application to application.

4. Explanation of columns (Section IV).

a. NATIONAL STOCK NUMBER (NSN) INDEX.

(1) STOCK NUMBER column. This column lists the NSN by NIIN sequence. The NIIN consists of the last nine digits of the NSN (i.e., NSN
5305-01-674-14767).
NIIN

(When using this column to locate an item, ignore the first 4 digits of the NSN. However, the complete NSN should be used when ordering items by stock number.

(2) FIG. column. This column lists the number of the figure where the item is identified/located. The figures are in numerical order in Section II.

(3) ITEM column. The item number identifies the item associated with the figure listed in the adjacent FIG. column. This item is also identified by the NSN listed on the same line.

b. PART NUMBER INDEX. Part numbers in this index are listed by part number in ascending alphanumeric sequence (i.e., vertical arrangement of letter and number combination which places the first letter or digit of each group in order A through Z, followed by the numbers 0 through 9 and each following letter or digit in like order.)

(1) FSCM column. The Federal Supply Code for Manufacturer (FSCM) is a 5-digit numeric code used to identify the manufacturer, distributor, or government agency, etc., that supplies the item.

(2) PART NUMBER column. Indicates the primary number used by the manufacturer (individual, firm, corporation, or Government activity), which controls the design and characteristics of the item by means of its engineering drawings, specification standards, and inspection requirements to identify an item or range of items.

(3) STOCK NUMBER column. This column lists the NSN for the associated part number and manufacturer identified in the PART NUMBER and FSCM columns to the left.

(4) FIG. column. This column lists the number of the figure where the item is identified/located in Section II.

(5) ITEM column. The item number is that number assigned to the item as it appears in the figure referenced in the adjacent figure number column.

5. Special Information.

a. RECOVERABILITY CODE A. Items assigned recoverability code "A" require research to determine the appropriate special handling or condemnation procedures. The "A" recoverability code is utilized to identify items containing precious metal and/ or hazardous material and items requiring special disposal instructions, such as, centralized recovery, due to unique management interests. If the item with a recoverability code of "A" cannot be identified as being an item under one of the above conditions, the item may require special cannibalization actions prior to disposal of the item. The "A" code is also utilized to denote selected reparable items which require lower generation spares/repair parts to be removed prior to the disposal of the reparable item. When these "A" coded items are determined to be uneconomically reparable at the authorized 4th position level, the recoverability code of all lower generation items must be reviewed. Any lower generation items which have a higher recoverability code level than the SMR 4th position level of the uneconomically reparable item must be removed and forwarded to the appropriate level authorized for individual disposition prior to disposal of the uneconomically reparable item. The uneconomically reparable item is then authorized to be disposed of, with the higher level recoverability item missing, at the level denoted by the SIR 4th position.

b. FABRICATION INSTRUCTIONS. Bulk materials required to manufacture items are listed in the Bulk Material Functional Group of this RPSTL. Part numbers for bulk materials are also referenced in the description column of the line item entry for the item to be manufactured/fabricated. Detailed fabrication instructions for items source coded to be manufactured or fabricated are found in TM 9-4935-601-14.

c. INDEX NUMBERS. Items which have the word BULK in the figure column will have an index number shown in the item number column. This index number is a cross-reference between the National Stock Number/Part Number Index and the bulk material list in Section II.

d. For requisitioning miscellaneous consumable maintenance supplies or expendable supplies, use CTA 50-970.

e. National stock numbers (NSN) that are missing for "P" source coded items have been applied for and will be added to this manual by a change/revision when they are entered in the Army Master Data File (AMDF). Until the NSNs are established and published, submit exception requisitions to: Commander, U.S. Army Missile Command, ATTN: AMSMI-LC-MM-DCT, Redstone Arsenal, AL 35898-5239.

f. ASSOCIATED PUBLICATIONS. The publications listed below pertain to the Shop Equipment, Guided Missile System AN/TSM-1, and its components:

<u>Publication</u>	<u>Short Title</u>
TM 9-4935-601-14	Operator's Organizational and Intermediate Maintenance Manual

6. How to Locate Repair Parts.

a. When National Stock Number or Part Number is Not Known:

(1) First. Using the Table of Contents, determine the assembly group or subassembly group to which the item belongs. This is necessary since figures are prepared for assembly groups and subassembly groups, and listings are divided into the same groups.

(2) Second. Find the figure covering the assembly group or subassembly group to which the item belongs.

(3) Third. Identify the item on the figure and note the item number.

(4) Fourth. Refer to the Repair Parts List for the figure to find the part number for the item number noted on the figure.

(5) Fifth. Refer to the Part Number Index to find the NSN, if assigned.

b. When National Stock Number or Part Number is Known:

(1) First. Using the Index of National Stock Numbers and Part Numbers, find the pertinent National stock number or Part Number. The NSN index is in NIIN sequence (see 4a(1)). The part numbers in the Part Number Index are listed in ascending alphanumeric sequence (see 4b.). Both indexes cross-reference you to the illustration figure and item number of the item you are looking for.

(2) Second. After finding the figure and item number, verify that the item is the one you're looking for, then locate the item number in the repair parts list for the figure.

7. Abbreviations. Not Applicable.

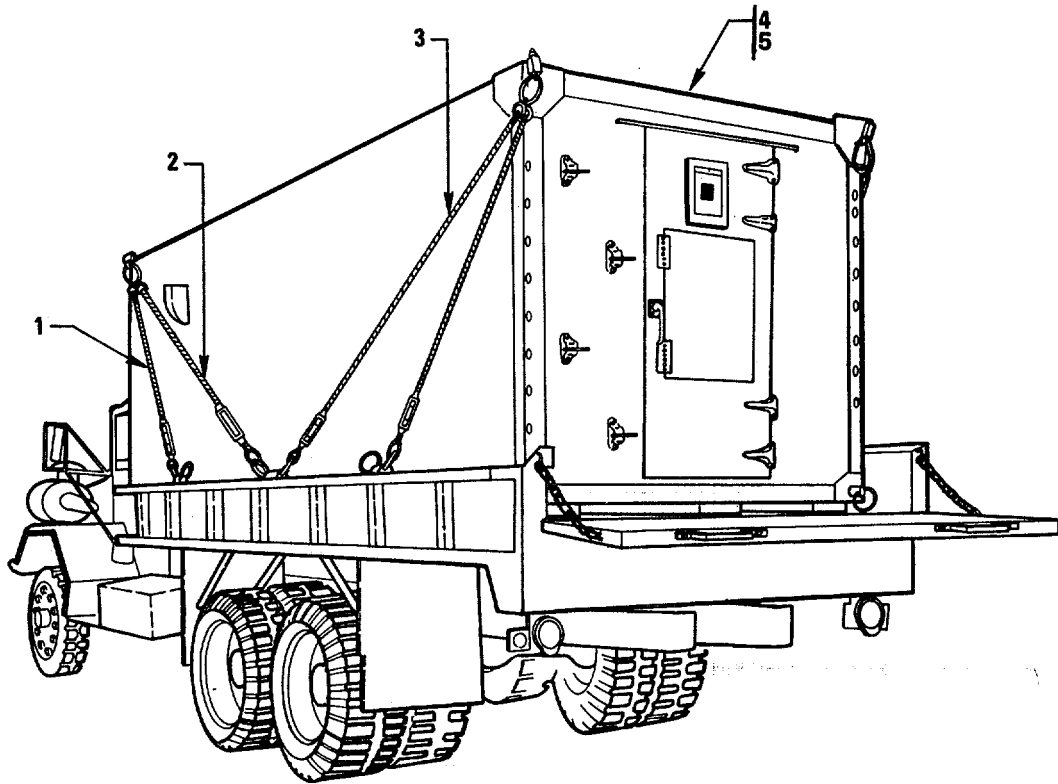

MS 576569

Figure 1: Shop Equipment, Guided Missile System, AN/TSM-1 (13218471) (Group 0100)

SECTION II

TM 9-4935-601-24P

(1) ITEM NO	(2) SMR CODE	(3) FSCM	(4) PART NUMBER	(5) DESCRIPTION AND USABLE ON CODES(UOC)	(6) QTY
				GROUP 0100 FIG. 1 SHOP EQUIPMENT,GUIDEC MISSILE SYSTEM,AN/TCMP-1 13218471 (18876)	
1	PAHHZ	18876	13218580-1	WIRE ROPE ASSEMBLY (FOR PARTS SEE FG 0900)	1
2	PAHHH	18876	13218580-2	WIRE ROPE ASSEMBLY (FOR PARTS SEE FG 0950)	1
3	PAHHZ	18876	13218580-3	WIRE ROPE ASSEMBLY (FCR PARTS SEE FG 1000)	1
4	XDHDD	18876	13218472	INTERMEDIATE LEVEL (FOR PARTS SEE FG 0150)	1
5	XDHHH	18876	13218492	MAINTENANCE EQUIPME	1

END OF FIGURE

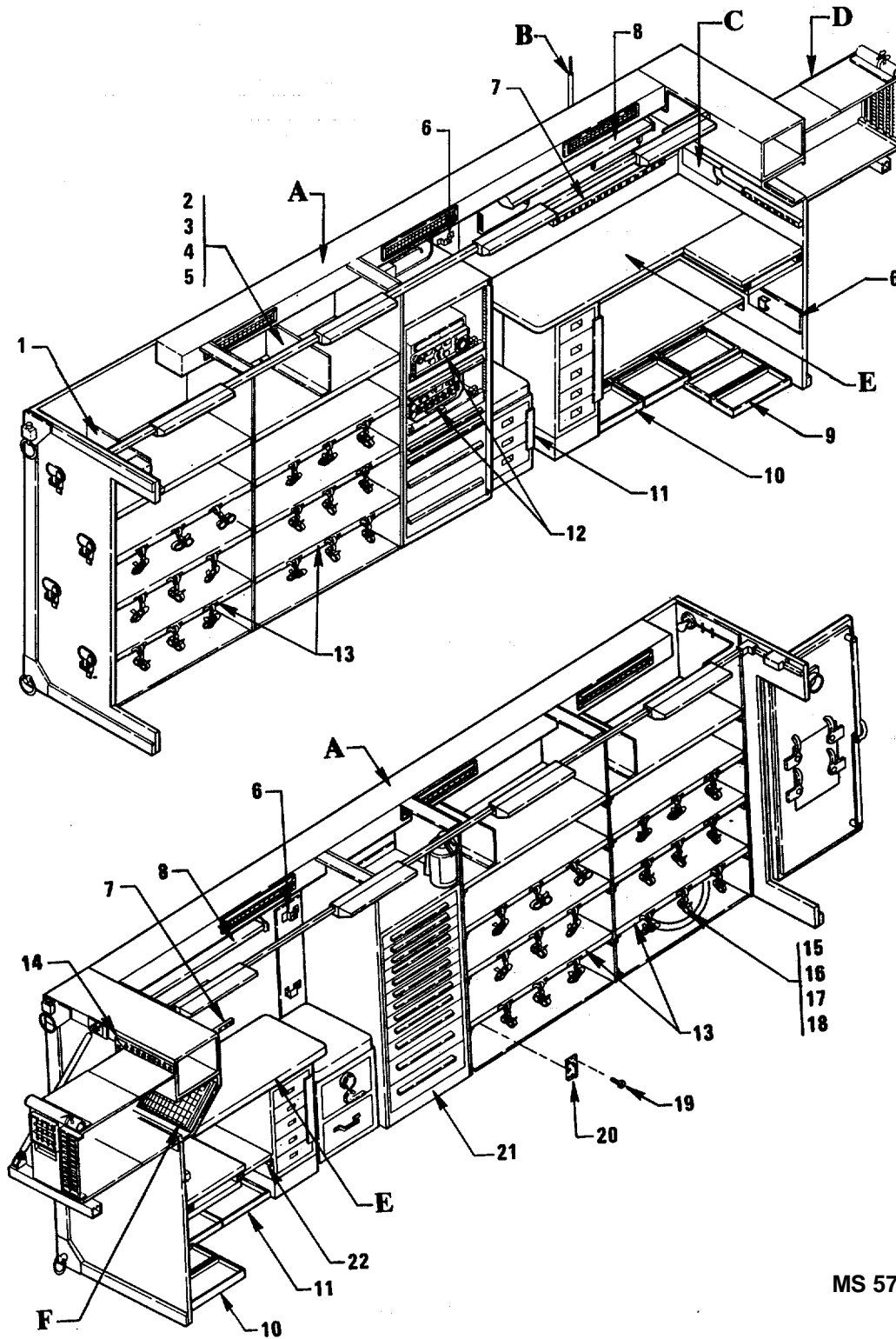

MS 576570

Figure 2. Intermediate Level Maintenance Equipment Shelter (I13218472) (Group 0150) (Sheet 1 of 13)

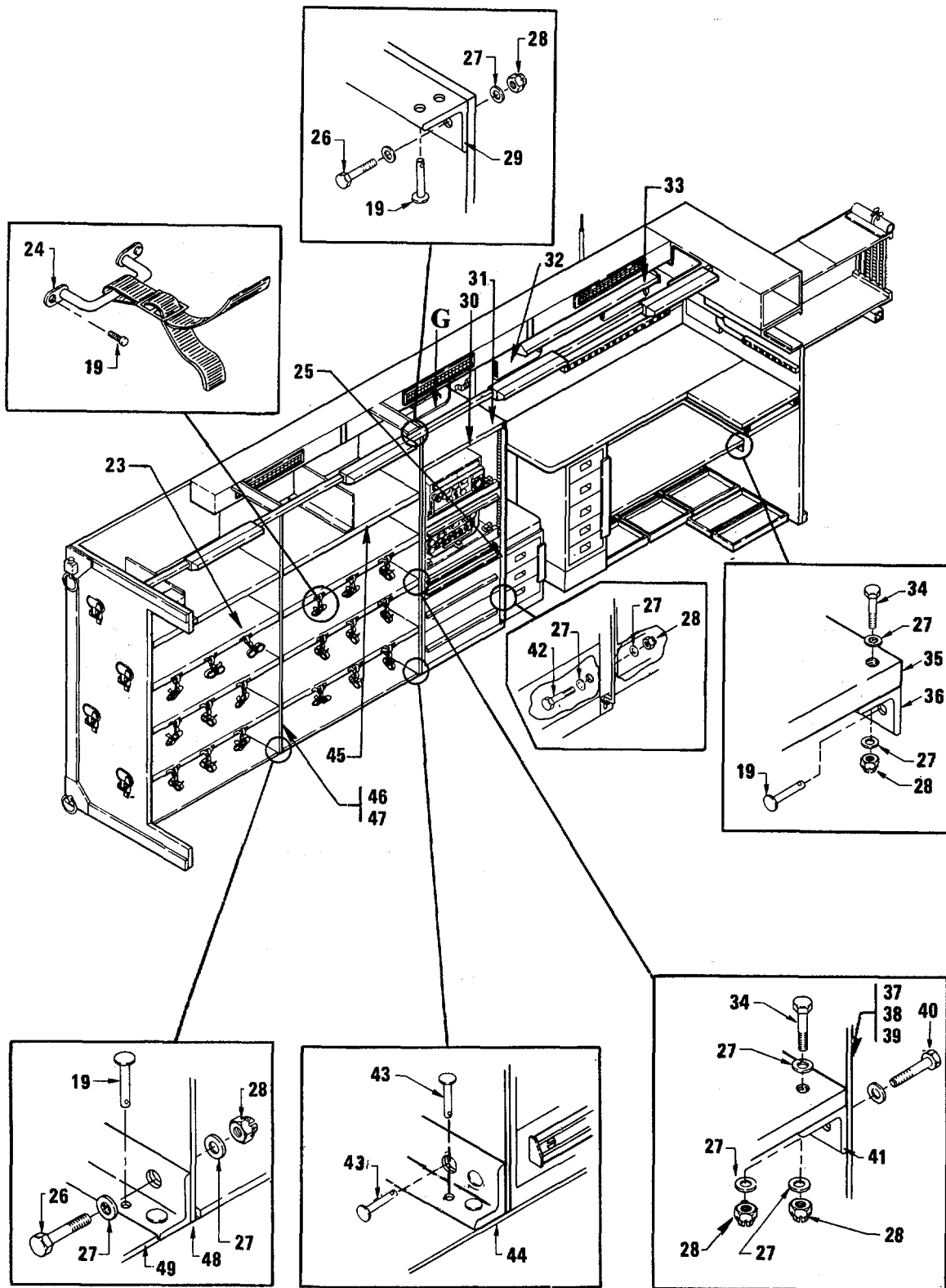

MS-576571

Figure 2. Intermediate Level Maintenance Equipment Shelter
(13218472)(Group 0150) (Sheet 2 of 13)

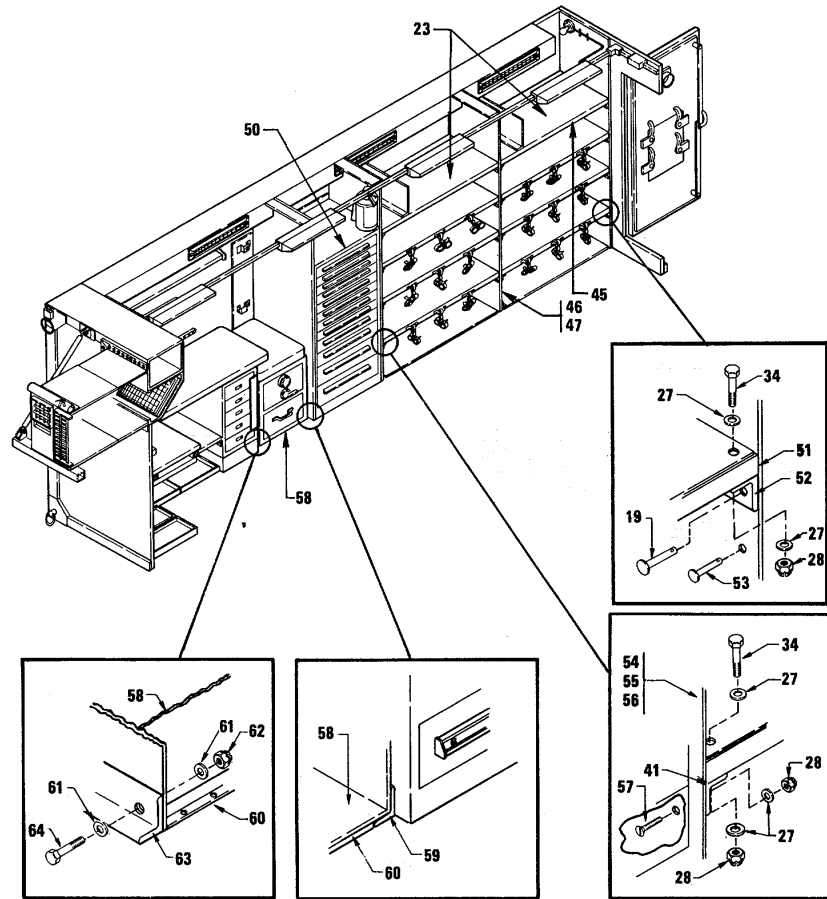

MS 576572

Figure 2. Intermediate Level Maintenance Equipment Shelter (13218472)
(Group 0150) (Sheet 3 of 13)

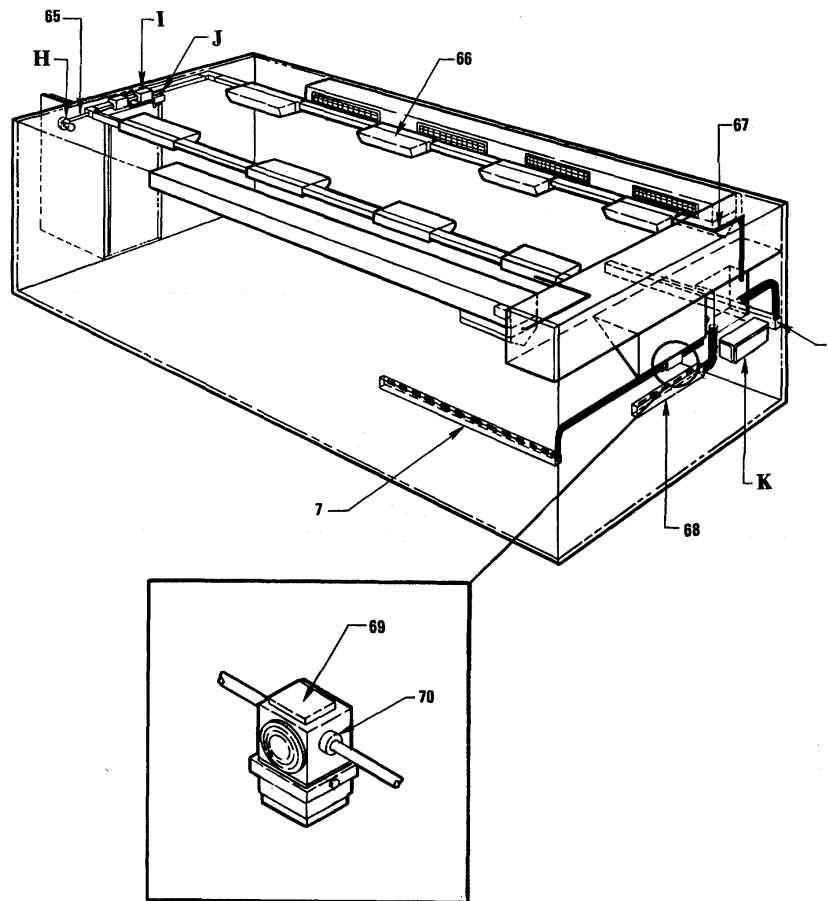

MS 576573

Figure 2. Intermediate Level Maintenance Equipment Shelter (13218472)
(Group 0150) Sheet 4 of 13)

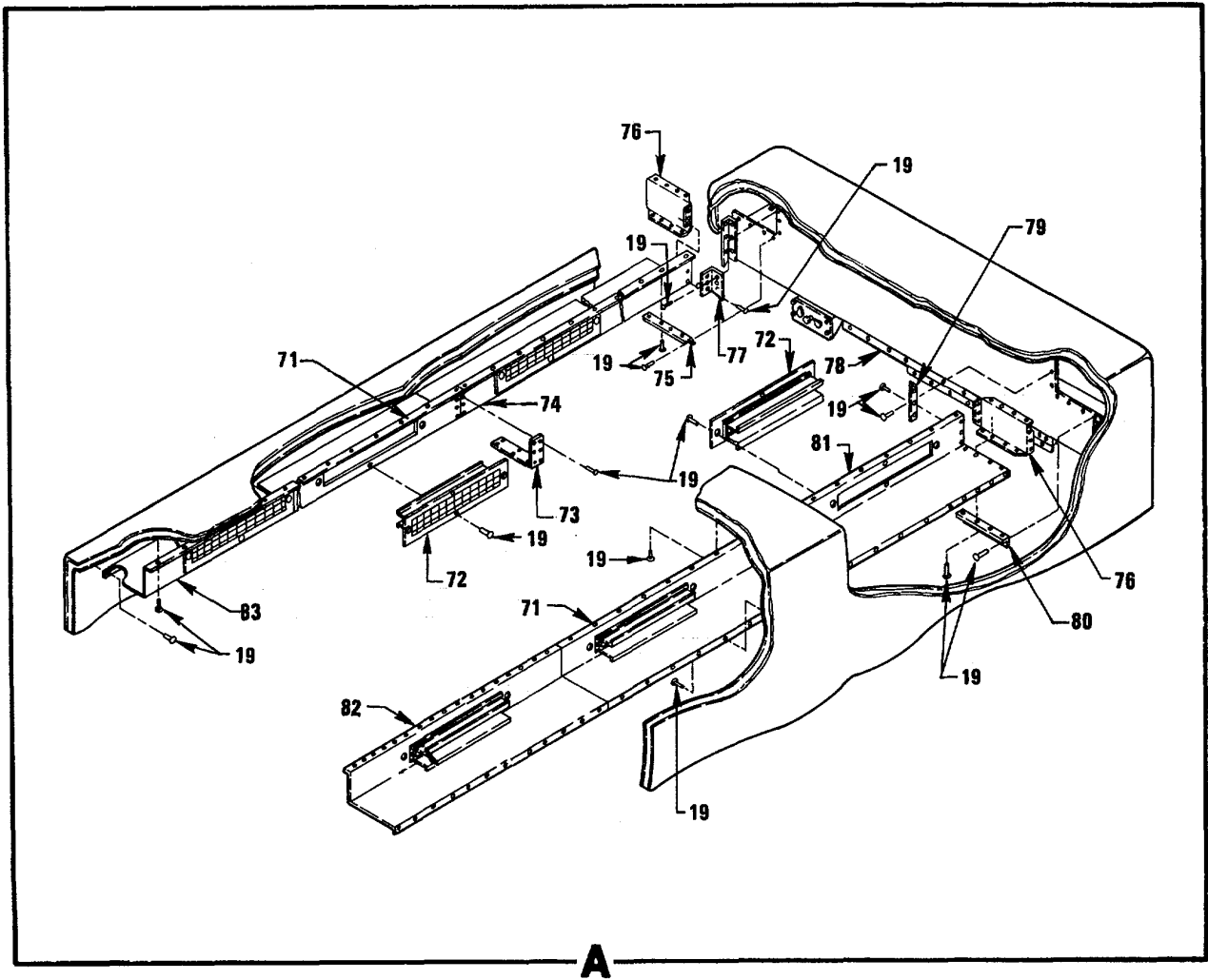

MS 574574

Figure 2. Intermediate Level Maintenance Equipment Shelter (13218472)
(Group 0150) (Sheet 5 of 13)

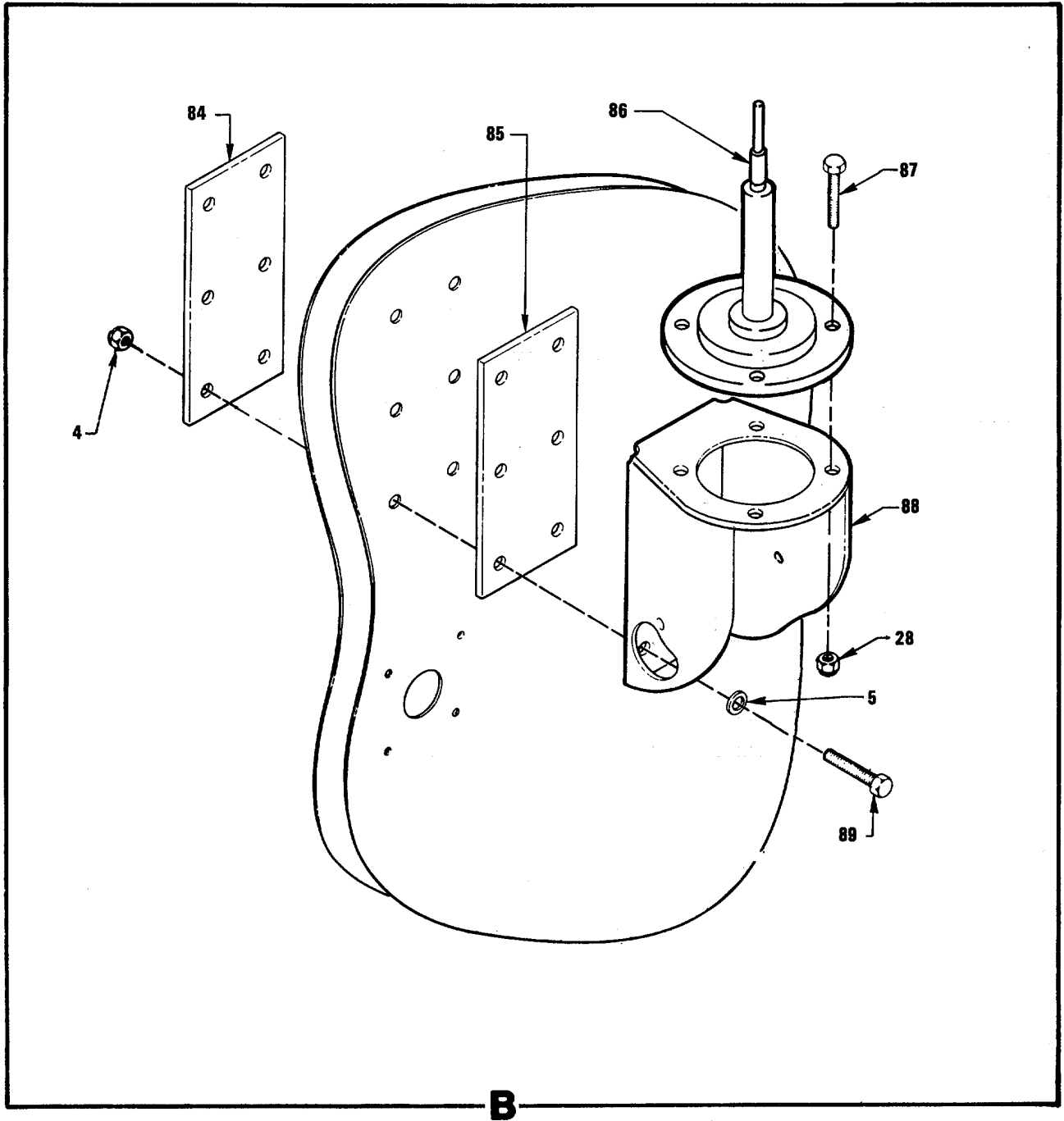

MS 576575

Figure 2. Intermediate Level Maintenance Equipment Shelter (13218472)
Group (0150) (Sheet 6 of 13)

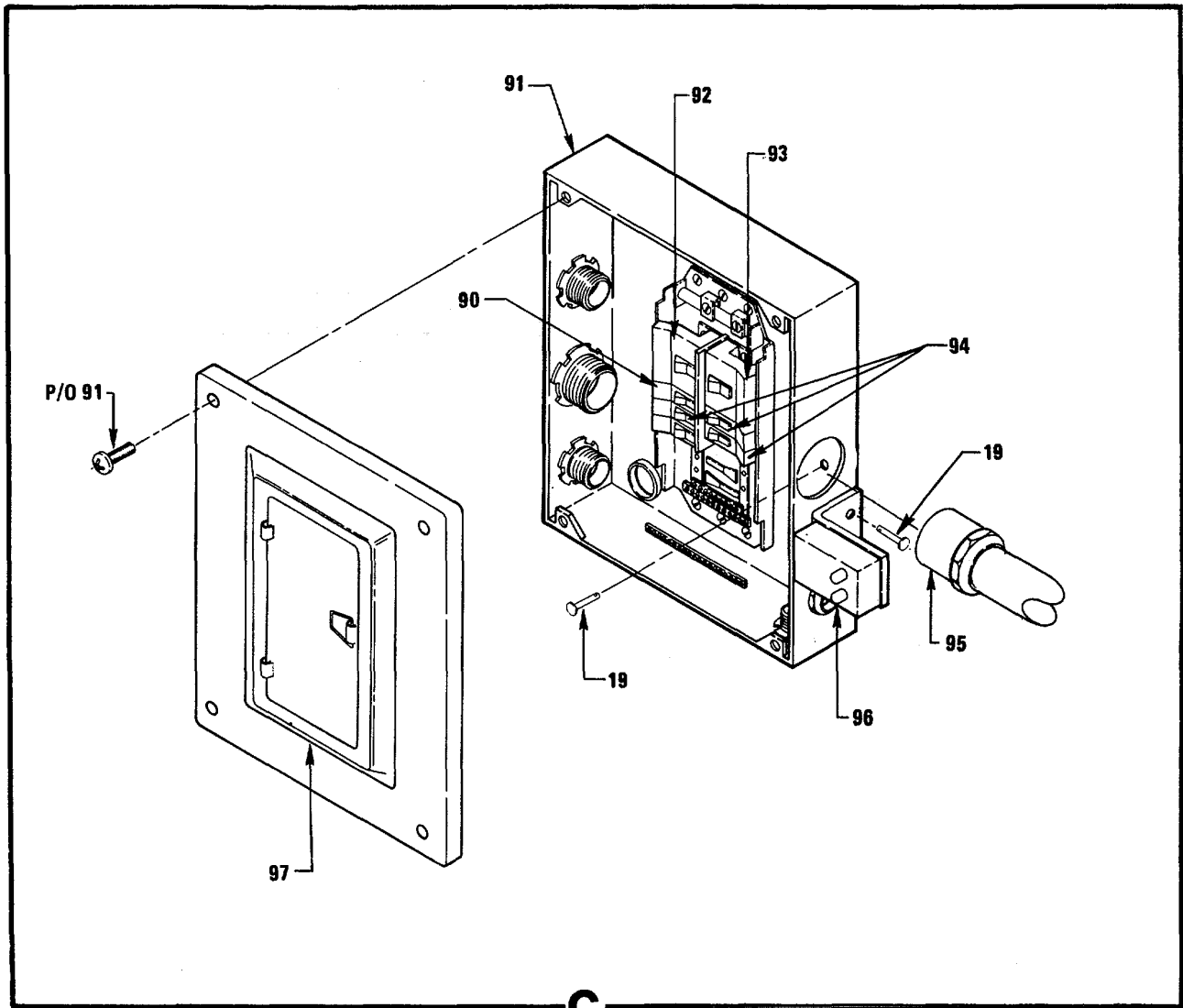

MS 576576

Figure 2. Intermediate Level Maintenance Equipment Shelter (13218472)
(Group 0150) (Sheet 7 of 13)

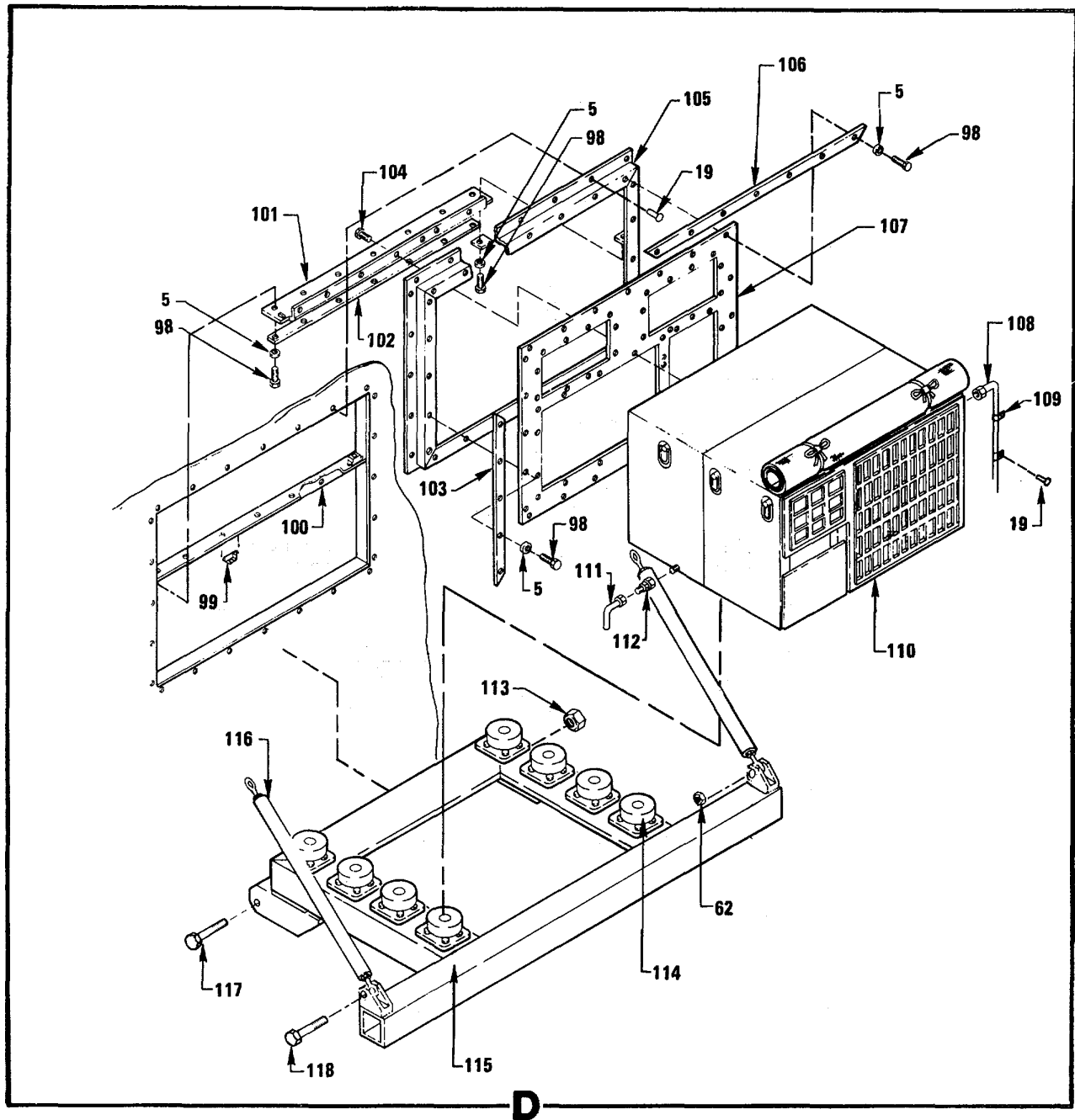

MS 576577

Figure 2. Intermediate Level Maintenance Equipment Shelter (13218472)
 (Group 0150) (Sheet 8 of 13)

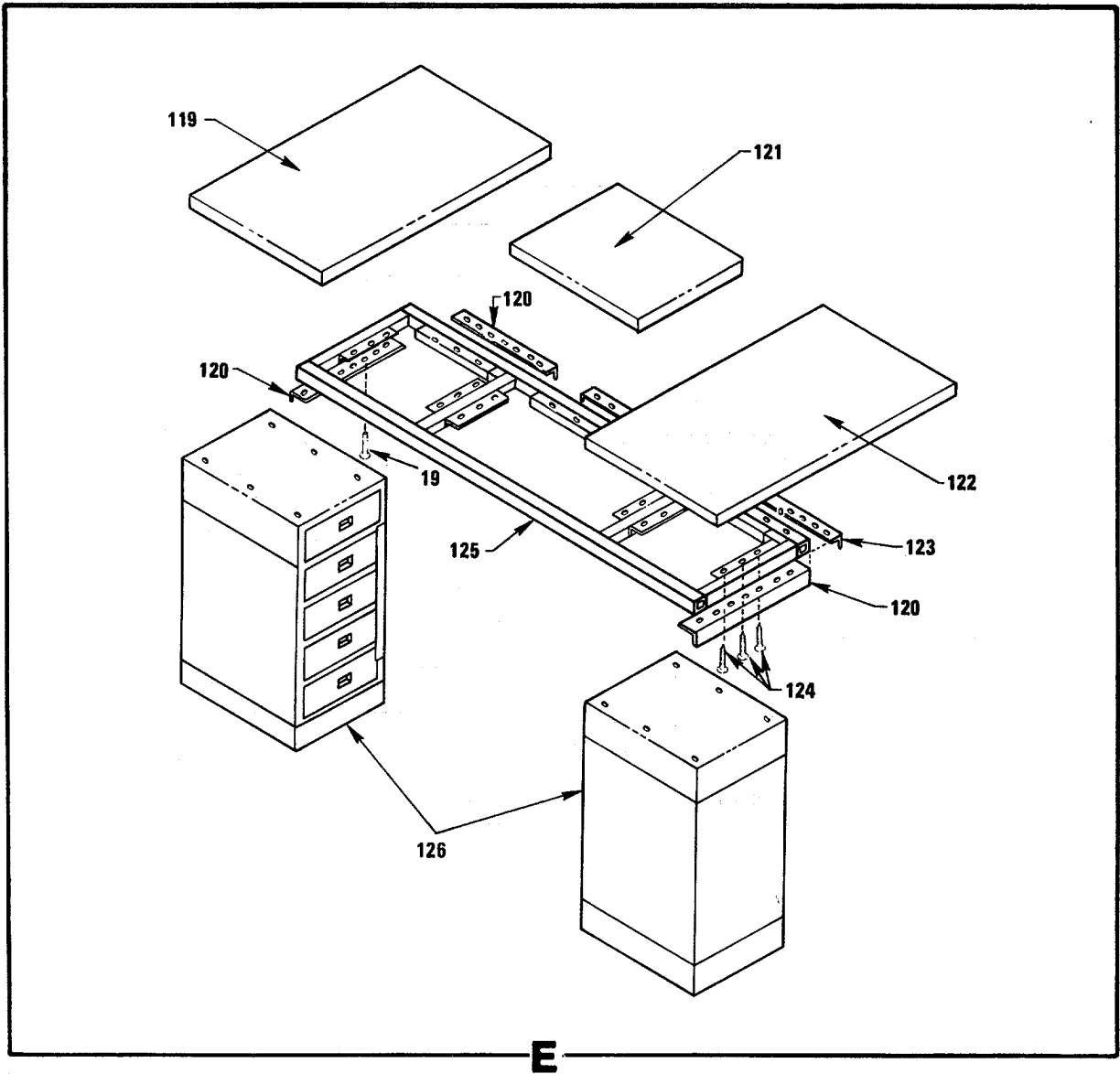

MS 576578

Figure 2. Intermediate Level Maintenance Equipment Shelter (13218472)
(Group 0150) (Sheet 9 of 13)

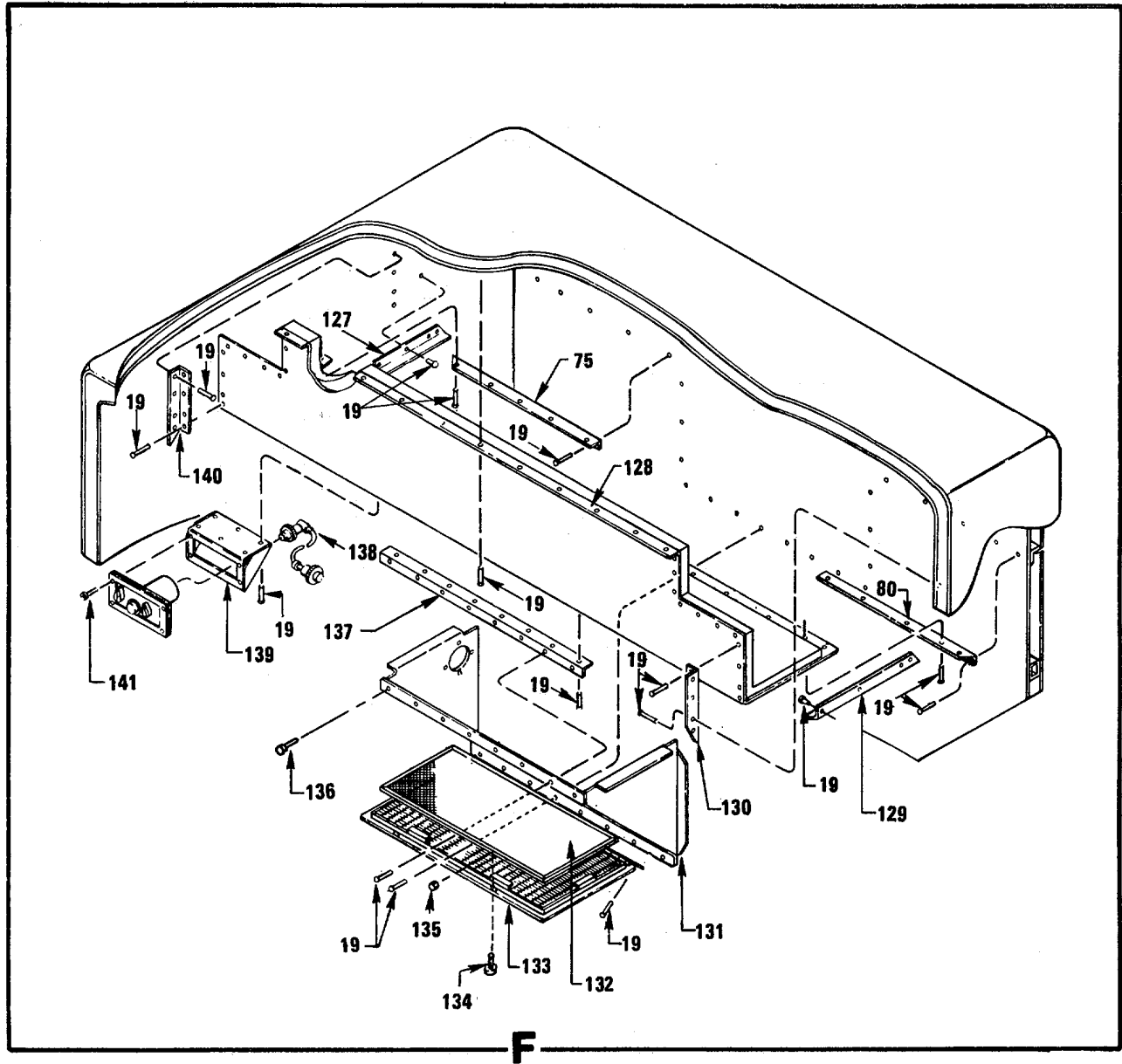

MS 576579

Figure 2. Intermediate Level Maintenance Equipment Shelter (13218472)
(Group 0150) (Sheet 10 of 13)

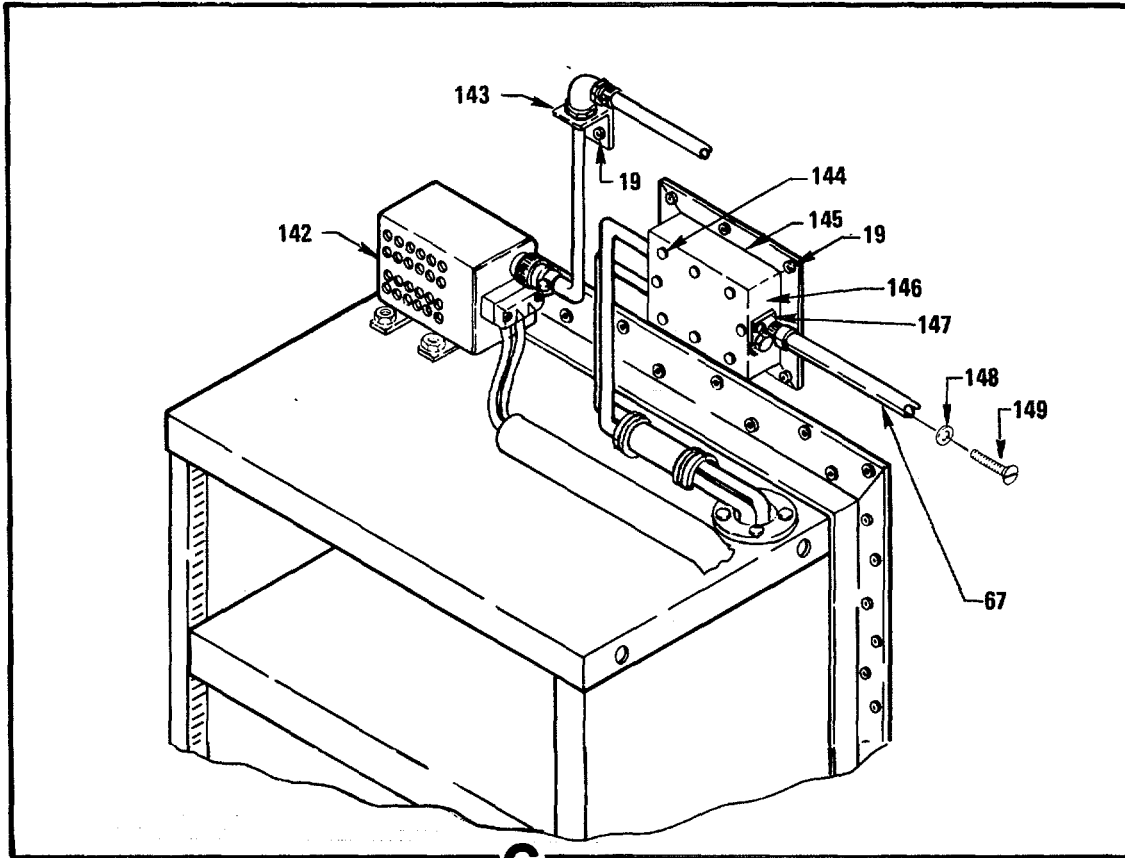

G

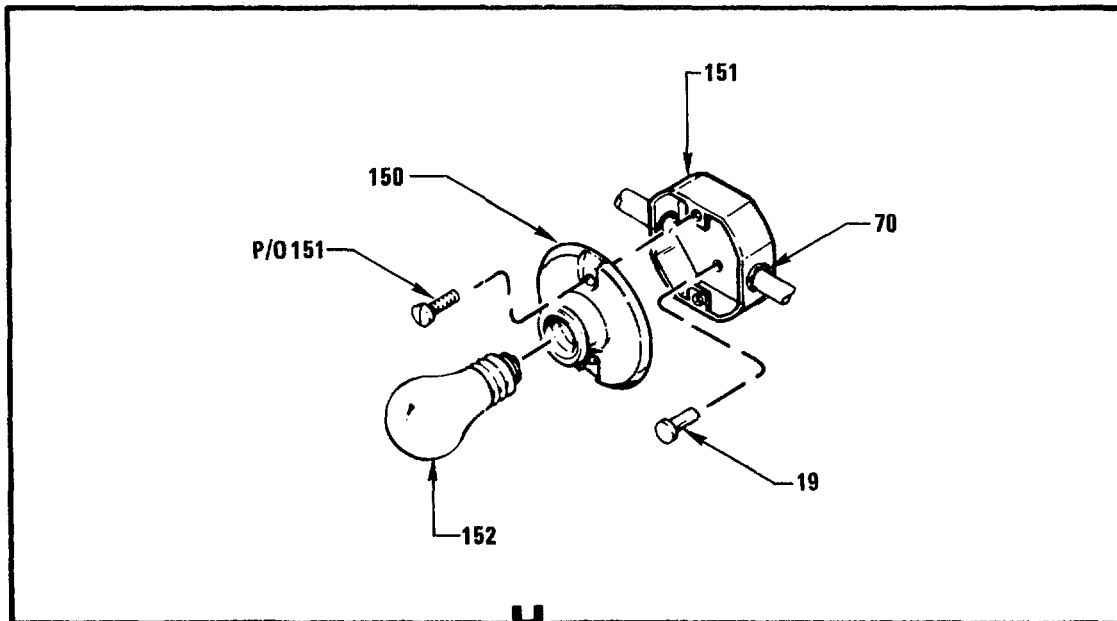

H

MS 576580

Figure 2. Intermediate Level Maintenance Equipment Shelter (13218472)
(Group 0150) (Sheet 11 of 13)

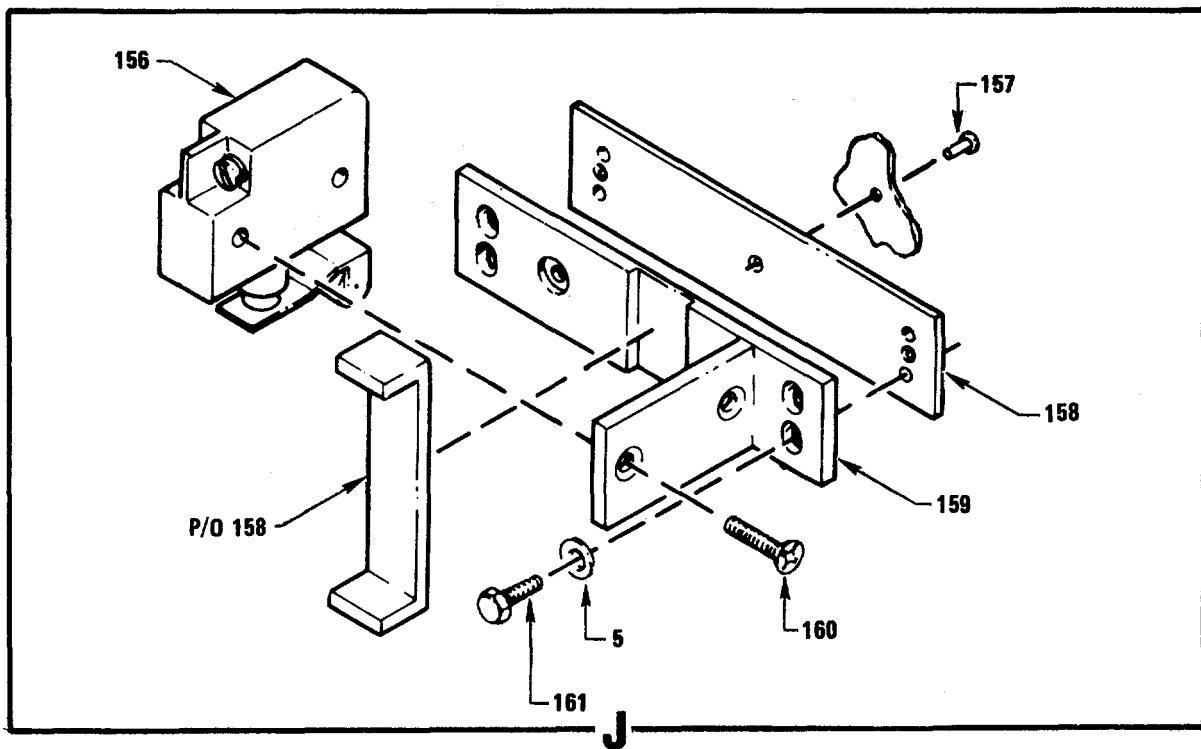
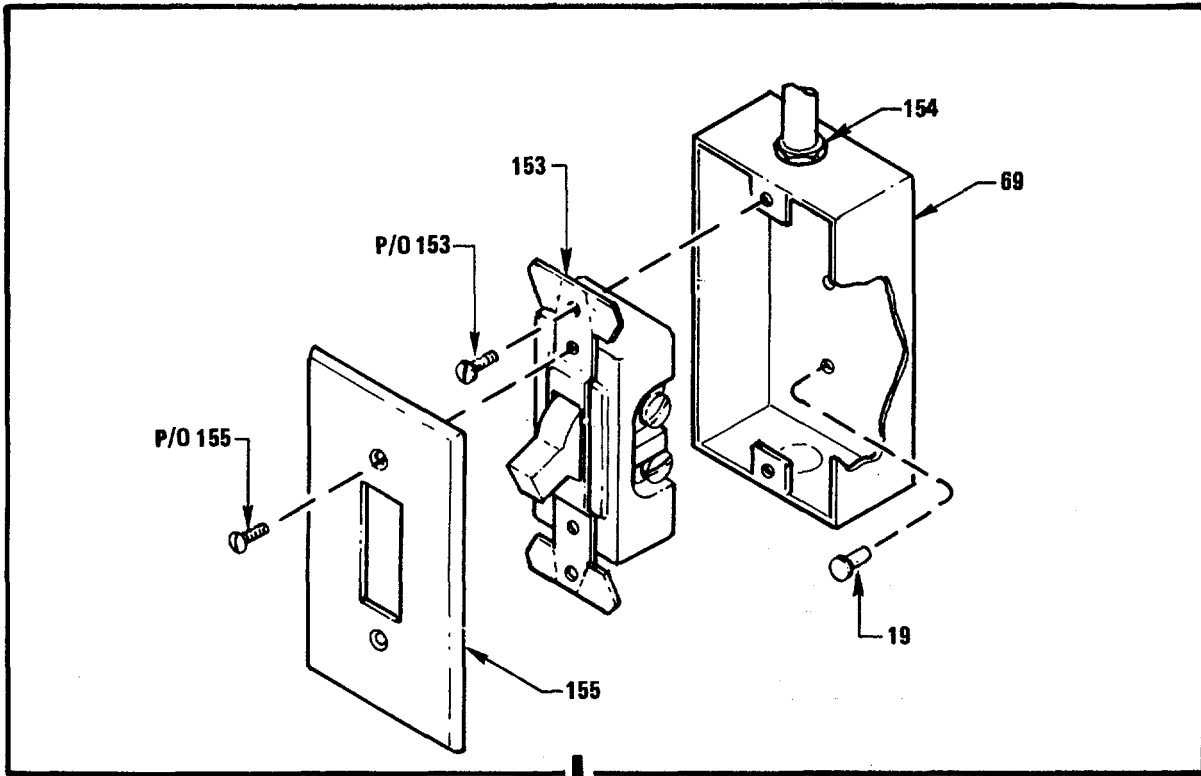

MS 576581

Figure 2. Intermediate Level Maintenance Equipment Shelter (13218472)
(Group 0150) (Sheet 12 of 13)

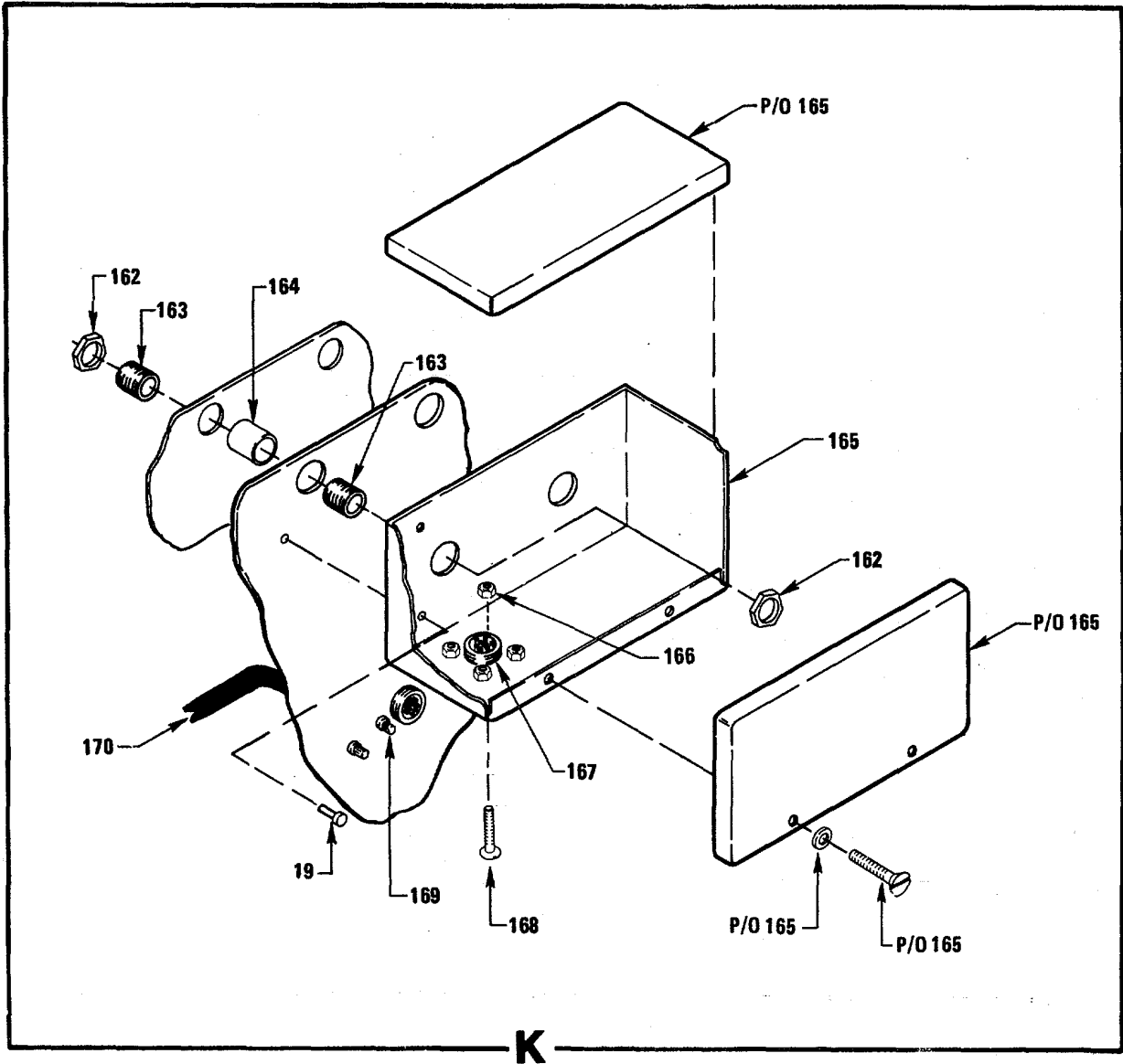

MS 576582

Figure 2. Intermediate Level Maintenance Equipment Shelter (13218472)
(Group 0150) (Sheet 13 of 13)

SECTION II

TM9-4935-601-24P

(1) ITEM NO	(2) SMR CODE	(3) (3) FSCM	(4) PART NUMBER	(5) DESCRIPTION AND USABLE ON CODES(UOC)	(6) QTY
				GROUP 0150	
				INTERMEDIATE LEVEL	
				MAINTENANCE EQUIPMENT	
				SHELTER	
				13218472 (18876)	
				FIGURE 2	
1	XDHZZ	18876	13218482-1	BOOK END	3
2	XDHZZ	18876	13218482-2	BOOK END	1
3	PAHZZ	96906	MS35751-15	BOLT, SQUARE NECK	2
4	PAHZZ	96906	MS17830-4C	NUT, SELF-LOCKING, HE	2
5	PAHZZ	96906	MS15795-809	WASHER, FLAT	5
6	XDHHH	18876	1321856 7	RIFLE MOUNT ASSEMBL (FOR PARTS SEE	3
				FG 0550)	
7	XDHZZ	18876	13044499	PLUGMOLD MODIFICATI	2
8	XDHZZ	18876	13L53880	LIGHT ASSEMBLY	2
9	XDHZZ	18876	13218483-2	RACK, TOOL BOX ASSEM	4
10	XDHZZ	18876	13218483-1	RACK, TOOL BOX ASSEM	12
11	XDHHH	18876	13218515	SEAT, STORAGE ASSEMB (FOR PARTS SEE	1
				FG 0650)	
12	PAHDD	80058	ANGRC106LESSPOWE	RADIO SET	1
			RUNIT		
13	XDHHH	18876	13218486-2	SHELF ASSEMBLY (FOR PARTS SEE FG	12
				0450)	
14	XDHDD	18876	13218473	ILME SHELTER MOD. (FOR PARTS SEE	1
				FG 0200)	
15	PAHZZ	18876	13153883-1	STRAP, WEBBING	1
16	PAHZZ	18876	13153883-3	STRAP, WEBBING	1
17	XDHZZ	18876	13153883-4	STRAP, WEBBING	1
18	PAHZZ	18876	13153883-5	STRAP, WEBBING	2
19	PAHZZ	18876	13044498-8	RIVET, BLIND	V
20	PAHZZ	18876	13044608	PLATE LOOP STRAP BA	1
21	XDHHH	18876	13218506	CABINET ASSEMBLY (FOR PARTS SEE FG	1
				0500)	
22	XDHZZ	18876	13218553	SUPPORT, SHELF	2
23	XOHZZ	18876	13218546	LINER, SHELF BOARD	12
24	PAHZZ	96906	MS51939-2	LOOP, STRAP FASTENER	1
25	XDHZZ	18876	13218578	ANGLE, CABINET	1
26	PAHZZ	96906	MS35307-362	SCREW, CAP, HEXAGON H	40
27	PAHZZ	96906	MS15795-813	WASHER, FLAT	14
28	PAHZZ	96906	MS17830-6C	NUT, SELF-LOCKING, HE	7
29	XDHZZ	18876	13218526	ANGLE, CEIL[NG	5
30	XDHZZ	18876	13218527	ANGLE, CABINET	1
31	XDHHH	18876	13218507	CABINET ASSEMBLY (FOR PARTS SEE FG	1
				0750)	
32	XDHZZ	18876	13044504	SHELF ASSEMBLY, WALL	4
33	XDHZZ	18876	13218503	SWITCH, LEVER	2
34	PAHZZ	96906	MS35307-367	SCREW, CAP, HEXAGON H	7
35	XDHHH	18876	13218535	SHELF ASSEMBLY (FOR PARTS SEE FG	2
				0600)	
36	XDHZZ	18876	13218554	ANGLE, SHELF	4
37	XDHZZ	18876	13218485-1	PLATE, END, SHELF	2
38	XDHZZ	18876	13218477-1	PLATE, END, SHELF	1

SECTION II

TM9-4935-601-24P

(1) ITEM NO	(2) SMR CODE	(3) FSCM	(4) PART NUMBER	(5) DESCRIPTION AND USABLE ON CODES(UOC)	(6) QTY
39	XDHZZ	18876	13218475	ANGLE, WALL	1
40	PAHZZ	96906	MS35307-364	SCREW, CAP, HEXAGON H	64
41	XDHZZ	18876	13218489	ANGLE, SHELF	24
42	PAHZZ	96906	MS35307-361	SCREW, CAP, HEXAGON H	2
43	PAHZZ	18876	10018782-064	RIVET, BLIND	V
44	XDHZZ	18876	13218474	ANGLE, FLOOR.....	2
45	XDHHH	18876	13218486-1	SHELF ASSEMBLY (FOR PARTS SEE FG 0400)	4
46	XDHZZ	18876	13218490	PLATE INTERMEDIATE	2
47	XDHZZ	18876	13218476	PLATE, INTERMEDIATE	2
48	XDHZZ	18876	13218481	ANGLE, FLOOR.....	2
49	XDHZZ	18876	13218552	LINER SHELF BOARD.....	4
50	XDHZZ	18876	13153928	ANGLE.....	1
51	XDHZZ	18876	13218480	PLATE, END, WALL	2
52	XDHZZ	18876	13218479	ANGLE, END WALL.....	8
53	PAHZZ	18876	10018782-062	RIVET, BLIND.....	V
54	XDHZZ	18876	13218485-2	PLATE, END, SHELF ASS.....	1
55	XDHZZ	18876	13218477-2	PLATE, END, SHELF	1
56	XDHZZ	18876	13218475	ANGLE, WALL.....	2
57	PAHZZ	96906	MS16219-7	SCREW, MACHINE	8
58	XDHZZ	81349	AA-F-358 CLASS 6 SIZE II	FILING CABINET SECU	1
59	XDHZZ	18876	13218549	SUPPORT ASSEMBLY	1
60	XDHZZ	18876	13218551	PLATE	1
61	PAHZZ	96906	MS15795-817	WASHER, FLAT	14
62	PAHZZ	96906	MS17830-8C	NUT, SELF-LOCKING, HE	11
63	XDHZZ	18876	13218550	ANGLE, FLOOR.....	1
64	PAHZZ	96906	MS35307-411	SCREW, CAP, HEXAGON	7
65	PAHZZ	96906	MS51956-2	STRAP, RETAINING.....	72
66	PAHZZ	18876	10178376	FIXTURE, LIGHTING	8
67	XDHZZ	18876	13221378	CABLE, POWER.....	1
68	XDHZZ	18876	13044500	PLUGMOLD MODIFICATI.....	1
69	XDHZZ	81349	TYPEIIISIZEISTYL E 23	BOX, JUNCTION.....	1
70	XDHZZ	81349	TYPEICLASS3STYLE G 1/2IN	CONNECTOR, BOX, ELECT	7
71	XOHZZ	18876	13218496	DUCT AIR CONDITIONI	2
72	XDHZZ	18876	13153967	GRILL, DEFUSER.....	6
73	XDHZZ	18876	13153743	STRIP, JOINT DUCT	4
74	XDHZZ	18876	13218495	DUCT, AIR CONDITIONI	1
75	XDHZZ	18876	13153736-1	ANGLE, DUCT	1
76	XDHZZ	18876	13153742	DUCT, END PLATE	2
77	XDHZZ	18876	13153737-1	ANGLE, DUCT	1
78	XDHZZ	18876	13218502	ANGLE, PLENUM	1
79	XDHZZ	18876	13153737-2	ANGLE, DUCT	1
80	XDHZZ	18876	13153736-2	ANGLE, DUCT	1
81	XDHZZ	18876	13218497	DUCT, AIR CONDITIONI	1
82	XDHZZ	18876	13218499	DUCT AIR CONDITIONI	1
83	XDHZZ	18876	13218498	DUCT, AIR CONDITIONI	1
84	XDHZZ	18876	13044512	PLATE, ANTENNA MOUNT	1
85	XDHZZ	18876	13218558	PLATE, ANTENNA.....	1
86	PAHZZ	80063	SC-D-49679	BASE, MAST	1

SECTION II

TM9-4935-601-24P

(1) ITEM NO	(2) SMR CODE	(3) (3) FSCM	(4) PART NUMBER	(5) DESCRIPTION AND USABLE ON CODES(UOC)	(6) QTY
87	PAHZZ	96906	MS35307-358	SCREW, CAP, HEXAGON H	4
88	XDHZZ	80063	SC-D-189023	MOUNT, ANTENNA	1
89	PAHZZ	96906	MS35307-318	SCREW, CAP, HEXAGON H	6
90	PAHZZ	81348	W-C-375/O1-OC1	CIRCUIT BREAKER.....	1
91	XDHZZ	18876	13218532	Q.O.LOAD CENTER	1
92	PAHZZ	81348	W-C-375/03-OC9	CIRCUIT BREAKER.....	1
93	PAHZZ	81348	W-C-375/02-OC4	CIRCUIT BREAKER	1
94	PAHZZ	81348	W-C-375/C1-OC2	CIRCUIT BREAKER.....	3
95	XDHZZ	81349	TYPEICLASS3STYLE G 1 1/41N	CONNECTOR, BOX, ELECT	2
96	XDHZZ	18876	13154038	PHASE SEQUENCE INDI	2
97	XDHZZ	18876	13153876	COVER, SURFACE	1
98	PAHZZ	96906	MS35308-310	SCREW, CAP, HEXAGON H	5
99	PAHZZ	96906	MS21060L4	NUT, SELF-LCCKING, PL.....	5
100	XDHZZ	18876	13218573	STRIP, CLAMP, GASKET	1
101	XDHHH	18876	13218575	SEPARATOR, SEAL ASSE (FOR PARTS SEE	1
102	XDHZZ	18876	13153831	SEAL, KEEPER	2
103	XDHZZ	18876	13153796	STRIP, CLAMP, GASKET	2
104	PAHZZ	96906	MS51957-49	SCREW, MACHINE	7
105	XCHZZ	18876	13153794	FRAME, SEAL	1
106	XOHZZ	18876	13153795	STRIP, CLAMP, GASKET	2
107	PAHZZ	18876	L3153802	GASKET	1
108	XDHZZ	18876	13218542	TUBE, AIR CONDITONE	1
109	PAHZZ	96906	MS21333-70	CLAMP, LOOP.....	4
110	PAHHD	97403	13221E9100	AIR CONDITIONER	1
111	XDHZZ	18876	13218541	TUBE, AIR CONDITONE	1
112	XDHZZ	18876	13153977	THERMOCOUPLE, CONNEC.....	2
113	PAHZZ	96906	MS17830-5C	NUT, SELF-LOCKING, HE	2
114	XDHZZ	18876	131583862	MOUNT, SHOCK	8
115	XDHHH	18876	13218516	FRAME, AIR CONDITION (FOR PARTS SEE.....	1
116	XDHHH	18876	13218523	ROD SUPPORT, AIR CON (FOR PARTS SEE	2
117	PAHZZ	96906	MS35307-346	SCREW, CAP, HEXAGON H	2
118	PAHZZ	96906	MS35307-415	SCREW, CAP, HEXAGON H	2
119	XOHZZ	18876	13044519	BENCH TOP ASSEMBLY	1
120	XDHZZ	18876	13044517	SUPPORT, SIDE BENCH	3
121	XDHZZ	18876	13044515	BENCH TOP END	1
122	XDHZZ	18876	13044518	BENCH TOP ASSEMBLY	1
123	XDHZZ	18876	13044516	SUPPORT BENCH	1
124	PAHZZ	96906	MS51850-99	SCREW, TAPPING, THREA	36
125	XDHZZ	18876	13044521	SUPPORT BENCH TO.....	1
126	PAHZZ	18876	13044576	PEDESTAL, DRAWER ASS	2
127	XOHZZ	18876	13218501-1	ANGLE, PLENUM	1
128	XDHZZ	18876	13218494	PLENUM, AIR CONDITIO	1
129	XDHZZ	18876	13218501-2	ANGLE, PLENUM	1
130	XDHZZ	18876	13218500-2	ANGLE, DUCT	1
131	XDHZZ	18876	13153907	RETURN AIR ASSEMBLY	1
132	PAHZZ	18876	13153981	FILTER ELEMENT, AIR	1
133	XDHZZ	18876	13153982	DIFFUSER , HINGED	1
134	PAHZZ	96906	MS51958-67	SCREW, MACHINE	2

SECTION II					
(1)	(2)	(3)	(4)	(5)	(6)
ITEM	SMR		PART		
NO	CODE	FSCM	NUMBER	DESCRIPTION AND USABLE ON CODES(UOC)	QTY
135	PAHZZ	96906	MS21060L3	NUT, SELF-LOCKING, PL	2
136	PAHZZ	96906	MS20426AD3-8	RIVET, SOLID.....	7
137	XDHZZ	18876	13153908	ANGLE, RETURN AIR	1
138	PAHZZ	97403	13221E9145	CABLE ASSEMBLY	1
139	XDHZZ	18876	13153867	BRACKET ASSEMBLY	1
140	XDHZZ	18876	13218500-1	ANGLE, DUCT	1
141	PAHZZ	96906	MS51957-47	SCREW, MACHINE	4
142	XDHZZ	96906	MS28133-1	CONVERTER, 50 AMP	1
143	XOHZZ	18876	13218577	ANGLE	1
144	PAHZZ	96906	MS51957-30	SCREW, MACHINE	8
145	XCHDD	18816	13218561	JUNCTION BOX ASSEMB (FOR PARTS SEE.....	1
				FG 0700).....	
146	XDHZZ	18876	13218560	COVER, JUNCTION BOX	1
147	MHHHH	18876	13218544	CABLE ASSEMBLY, POWE (FOR PARTS SEE	1
				FG 0800). MAKE FROM CABLE, P/N	
				C002HGF(2/8)0800;SOLDER, TIN ALLOY, P/	
				N SN60WRP2 0.032 1 LB; AND POTTING	
				COMPOUND1P/N MIL-M-0024041B	
148	PAHZZ	96906	MS21083-C04	NUT, SELF-LOCKING, HE	12
149	PAHZZ	96906	MS24693-C7	SCREW, MACHINE	12
150	XOHZZ	81349	V25	LAMPHOLDER.....	1
151	XDHZZ	81349	TYPE1SIZEM-NSTYL	BOX, JUNCTION.....	1
			E 35		
152	PAHZZ	96906	MS15575-3	LAMP, INCANDESCENT.....	1
153	XDHZZ	81349	W-S-896/1-04	SWITCH, ELECTRICAL, W.....	1
154	XDHZZ	81349	TYPEICLASS3STYLE	CONNECTOR, BOX, ELECT	9
			J 1/2IN		
155	XDHZZ	81349	TYPEVIIIISIZE WST	COVER, STEEL.....	1
			YLE72		
156	PAHZZ	18876	13044637	SWITCH, SENSITIVE	1
157	PAHZZ	18876	13044498-7	RIVET, BLIND.....	3
158	XDHZZ	18876	13044645	PLATE, MOUNTING	2
159	XDHZZ	18876	13044501	BRACKET, MOUNTING	1
160	PAHZZ	96906	MS24693-S272	SCREW, MACHINE	4
161	PAHZZ	96906	MS35308-306	SCREW, CAP, HEXAGON H	4
162	XDHZZ	18876	TYPE3CLASS1KINDP	LOCKNUT, CONDUIT	2
			SIZE11/4		
163	XDHZZ	18876	TYPE3CLASS1KINDR	BUSHING, ELECTRICAL	1
			SIZE11/4		
164	XDHZZ	96906	MS51953-151	NIPPLE, PIPE	1
165	XDHZZ	18876	13218530	TROUGH, ELECTRICAL W	1
166	PAHZZ	96906	MS21065L08-5	NUT, SELF-LOCKING, GA.....	4
167	XDHZZ	18876	11455952	CONNECTOR, ELECTRICA	1
168	PAHZZ	96906	MS51957-45	SCREW, MACHINE	4
169	XDHZZ	18876	TYPEPB 08NA01	POST, BINDING ELECTR	8
170	XCHZZ	18876	13044624	CABLE, POWER.....	1

END OF FIGURE

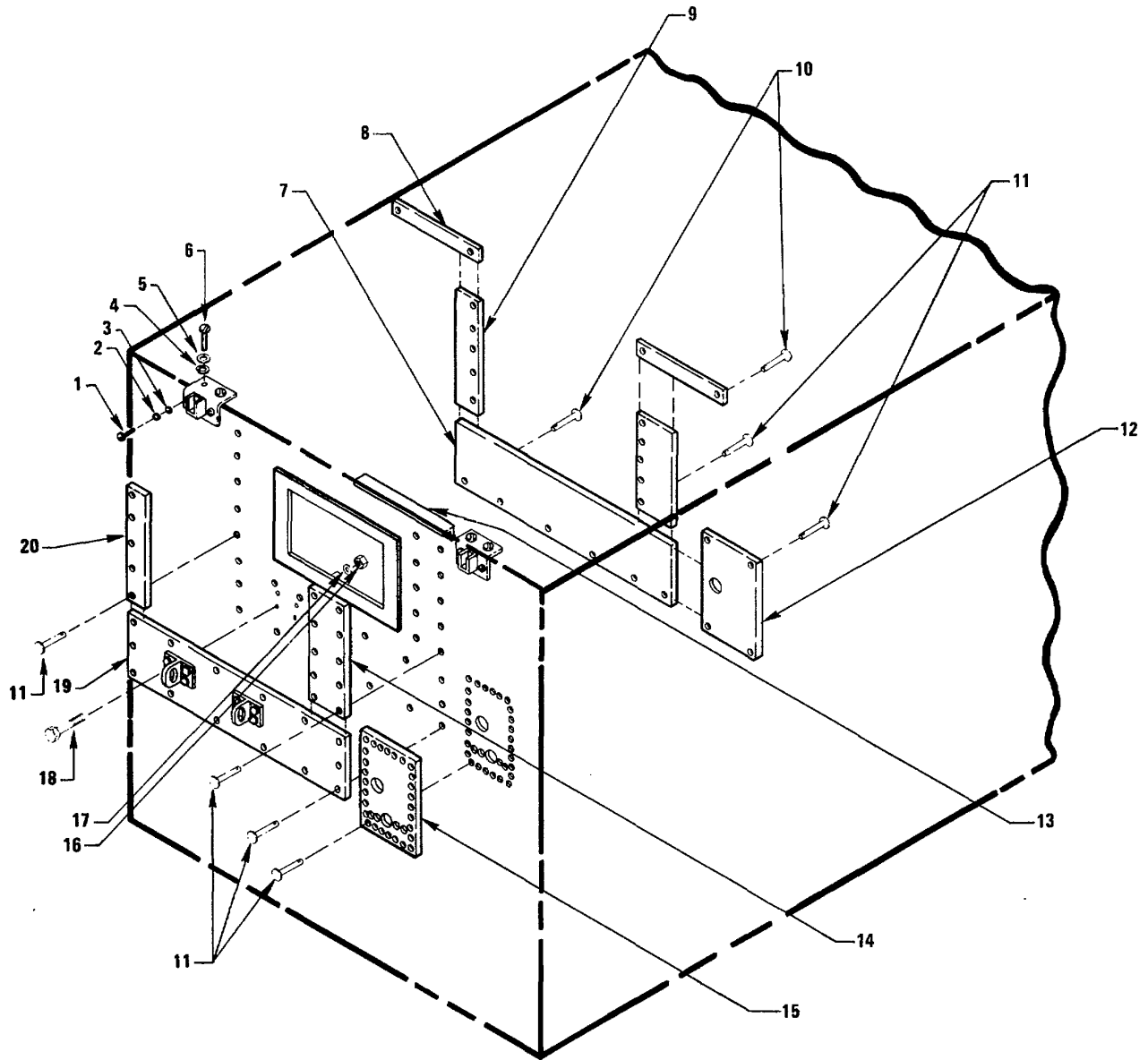

MS 576583

Figure 3. Intermediate Level Maintenance Equipment Shelter Modification (13218473) (Group 0200)

SECTION II

TM9-4935-601-24P

(1) ITEM NO	(2) SMR CODE	(3) FSCM	(4) PART NUMBER	(5) DESCRIPTION AND USABLE ON CODES(UOC)	(6) QTY
				GROUP 0200	
				INTERMEDIATE LEVEL	
				MAINTENANCE EQUIPMENT	
				SHELTER MODIFICATION	
				13218473 (18876)	
				FIGURE 3	
1	PAHZZ	96906	MS35307-335	BOLT,MACHINE	4
2	PAHZZ	96906	MS15795-811	WASHER, FLAT	4
3	PAHZZ	96906	MS35338-140	WASHER, LOCK	4
4	PAHZZ	96906	MS35338-141	WASHER, LOCK.....	4
5	PAHZZ	96906	MS15795-813	WASHER, FLAT	4
6	PAHZZ	96906	MS35307-361	SCREW, CAP, HEXAGON H	4
7	XDHZZ	18876	13218509	PANEL, INSIDE	1
8	PAHZZ	18876	13218555	SPACER	2
9	XDHZZ	18876	13218510	PANEL, INSIDE	1
10	PAHZZ	18876	10018782-062	RIVET, BLIND.....	V
11	PAHZZ	18876	10640792-2	RIVET, BLIND.....	V
12	XDHZZ	18876	13218525	PLATE, INSIDE.....	1
13	XDHZZ	18876	13218511	ANGLE, AIR CONDITION	1
14	XDHZZ	18876	13218513	PANEL, OUTSIDE	1
15	XDHZZ	18876	13218524	PLATE, OUTSIDE.....	1
16	PAHZZ	96906	MS51972-1	NUT, PLAIN, HEXAGON	8
17	PAHZZ	96906	MS15795-809	WASHER, FLAT	8
18	PAHZZ	96906	MS35308-318	SCREW, CAP, HEXAGON H.	8
19	XDHZZ	18876	13218514	PANEL, OUTSIDE	1
20	XDHZZ	18876	13218512	PANEL, OUTSIDE.....	1

END OF FIGURE

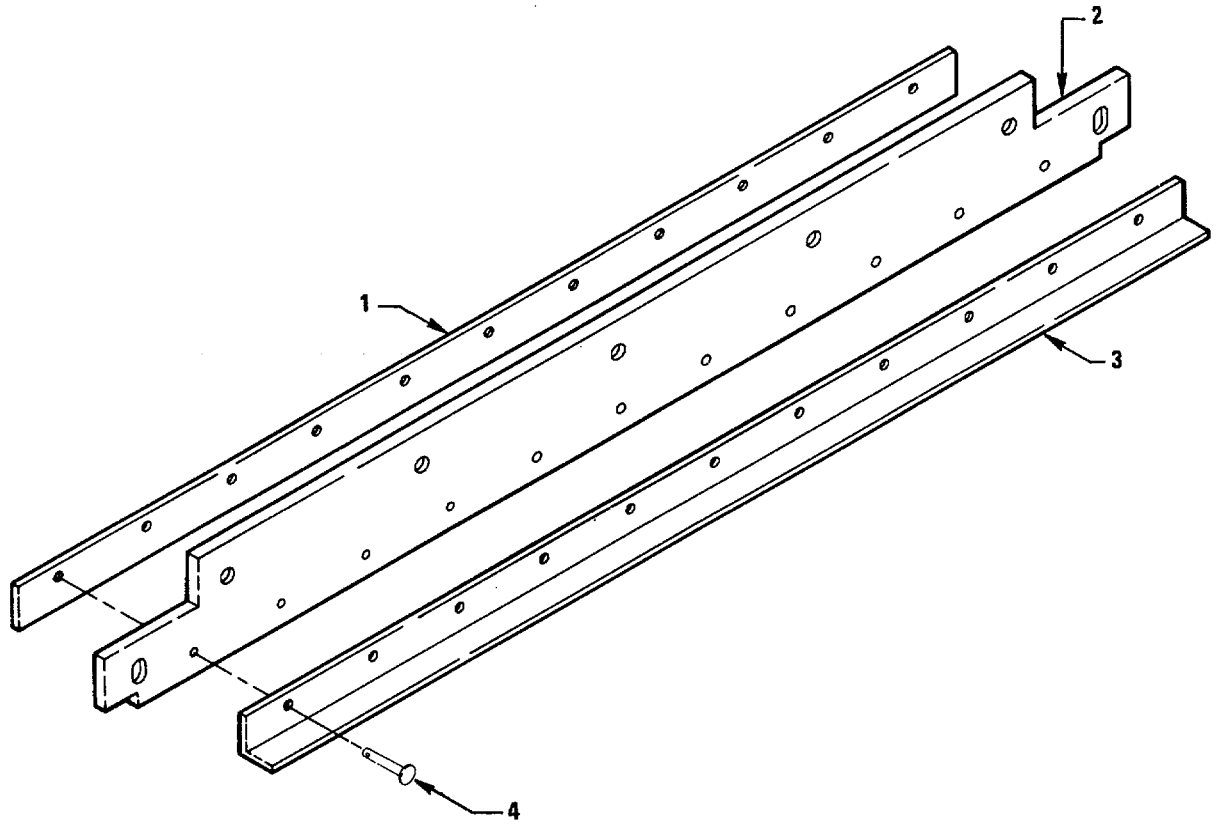

MS 576584

Figure 4. Separator, Seal Assembly (13218575) Group 0250)

(1) ITEM NO	(2) SECTION II SMR CODE	(3) FSCM	(4) PART NUMBER	(5) DESCRIPTION AND USABLE ON CODES(UOC)	(6) QTY
				GROUP 0250	
				SEPARATOR, SEAL ASSEMBLY	
				13218575 (18876)	
1	XDHZZ	18876	13153797	ANGLE, CLAMP, GASKET	1
2	XDHZZ	18876	13218574	SEPARATOR, SEAL	1
3	XDHZZ	18876	13153798	STRIP, CLAMP, GASKET	1
4	PAHZZ	18876	10640792-2	RIVET, BLIND	11

END OF FIGURE

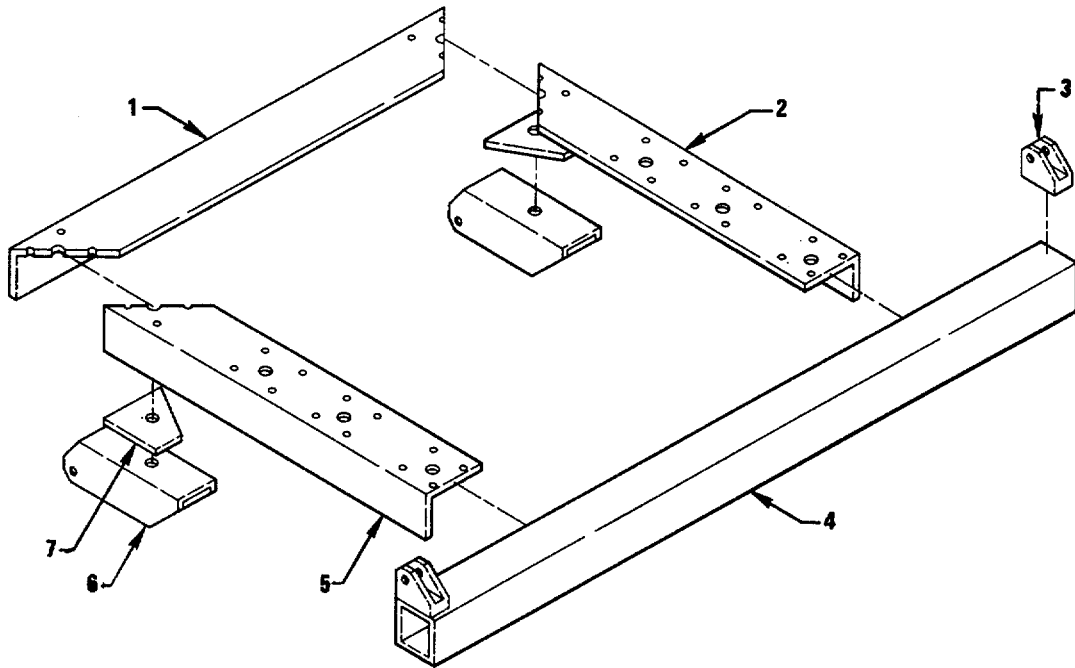

MS 576585

Figure 5. Frame, Air Conditioning Assembly (13218516) (Group 0300)

(1) ITEM NO	(2) SMR CODE	(3) FSCM	(4) PART NUMBER	(5) DESCRIPTION AND USABLE ON CODES(UOC)	(6) QTY
				GROUP 0300	
				FIGURE 5	
				FRAME, AIR CONDITIONING	
				ASSEMBLY	
				13218516 (18876)	
1	XDHZZ	18876	13218518	ANGLE, AIR CONDITION	1
2	XDHZZ	18876	13218519-1	ANGLE, AIR CONDITION	1
3	XDHZZ	18876	13218520	BRACKET, AIR CONDITI.....	1
4	XOHZZ	18876	13218517	TUBING, AIR CONDITIO	1
5	XDHZZ	18876	13218519-2	ANGLE, AIR CONDITION	1
6	XDHZZ	18816	13218521	SUPPORT, AIR CONDITI	1
7	XDHZZ	18876	13218522	GUSSET, AIR CONDITIO	1

END OF FIGURE

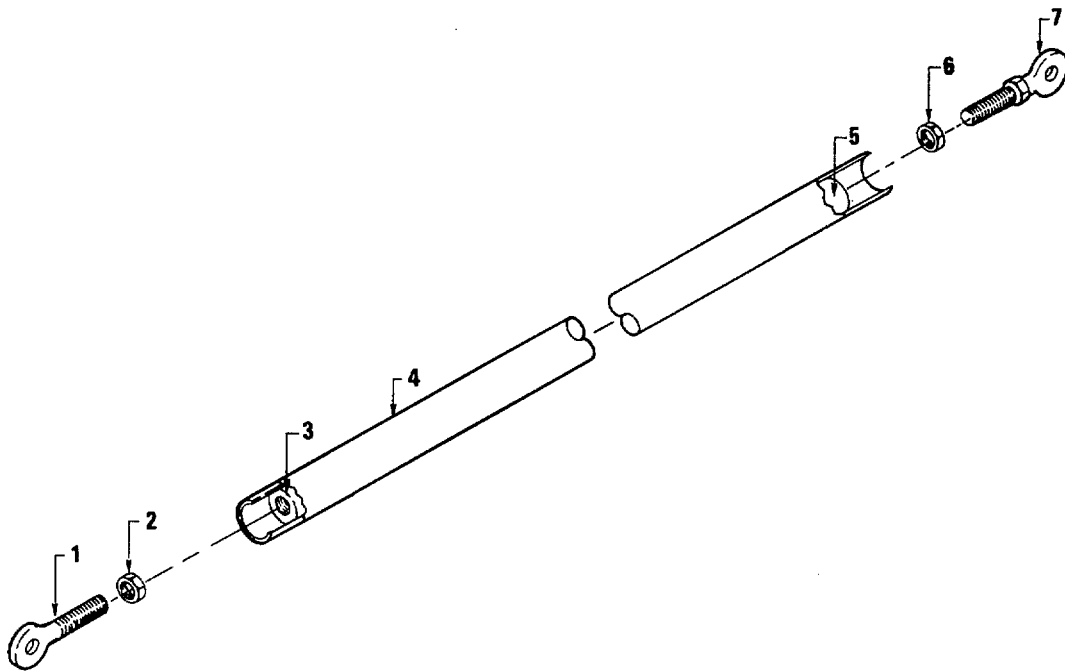

MS 576586

Figure 6. Rod Support, Air Conditioning Assembly (13218523) (Group 0350)

SECTION II				(5)	(6)
(1)	(2)	(3)	(4)		
ITEM	SMR		PART		
NO	CODE	FSCM	NUMBER	DESCRIPTION AND USABLE ON CODES(UOC)	QTY
				GROUP 0350	
				ROD SUPPORT, AIR	
				CONDITIONING ASSEMBLY	
				13218523 (18876)	
				FIGURE 6	
1	XDHZZ	18876	13218543-1	ROD END	1
2	PAHZZ	96906	MS45905C8	NUT, PLAIN, HEXAGON.....	1
3	XDHZZ	18876	13218528-1	PLUG, ROD SUPPORT	2
4	XDHZZ	18876	13218529	ROD.....	1
5	XDHZZ	18876	13218528-2	PLUG, ROD SUPPORT	2
6	PAHZZ	96906	MS51972-5	NUT, PLAIN, HEXAGON.....	1
7	XDHZZ	18876	13218543-2	ROD END	1

END OF FIGURE

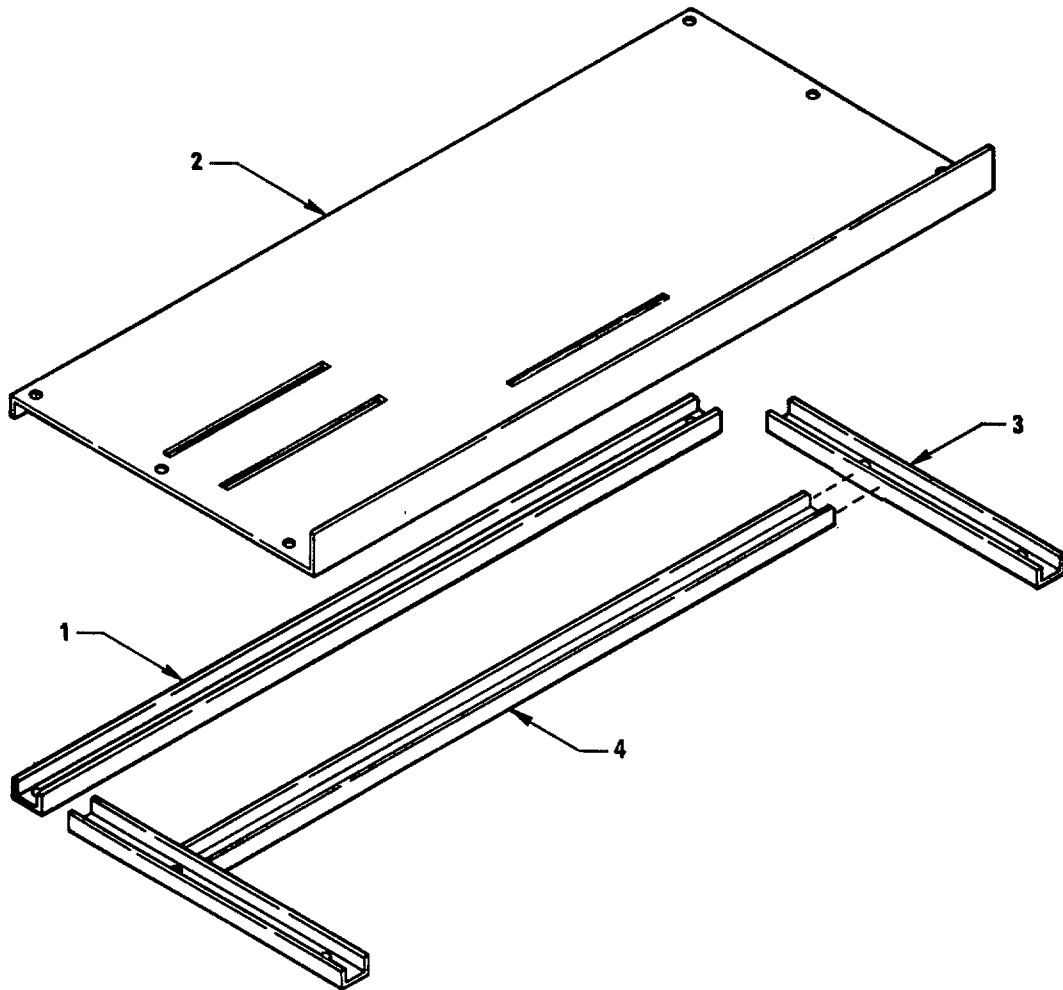

MS 576587

Figure 7. Shelf Assembly (13218486-1) (Group 0400)

(1) ITEM NO	(2) SMR CODE	(3) FSCM	(4) PART NUMBER	(5) DESCRIPTION AND USABLE ON CODES(UOC)	(6) QTY
				GROUP 0400	
				SHELF ASSEMBLY	
				13218486-1 (18876)	
				FIGURE 7	
1	XDHZZ	18876	13218487-1	CHANNEL	1
2	XDHZZ	18876	13218478-2	SHELF	1
3	XDHZZ	18876	13218487-3	CHANNEL.....	1
4	XDHZZ	18876	13218487-2	CHANNEL.....	1

END OF FIGURE

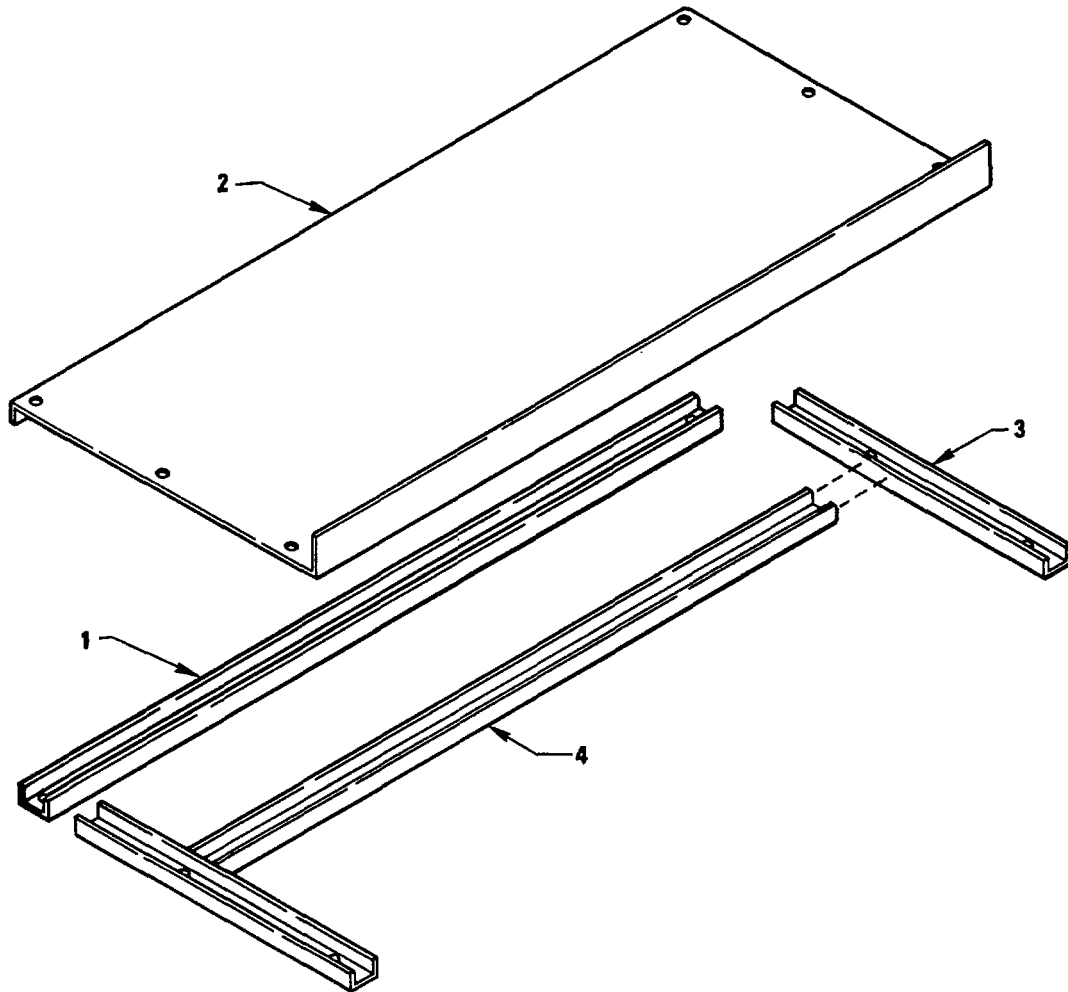

MS 576588

Figure 8. Shelf Assembly (13218486-2) (Group 0450)

(1) ITEM NO	(2) SECTION II SMR CODE	(3) FSCM	(4) PART NUMBER	(5) DESCRIPTION AND USABLE ON CODES(UOC)	(6) QTY
				GROUP 0450	
				SHELF ASSEMBLY	
				13218486-2 (18876)	
				FIGURE 8	
1	XDHZZ	18876	13218487-1	CHANNEL.....	1
2	XDHZZ	18876	13218478-1	SHELF.....	1
3	XDHZZ	18876	13218487-3	CHANNEL.....	1
4	XDHZZ	18876	13218487-2	CHANNEL.....	1

END OF FIGURE

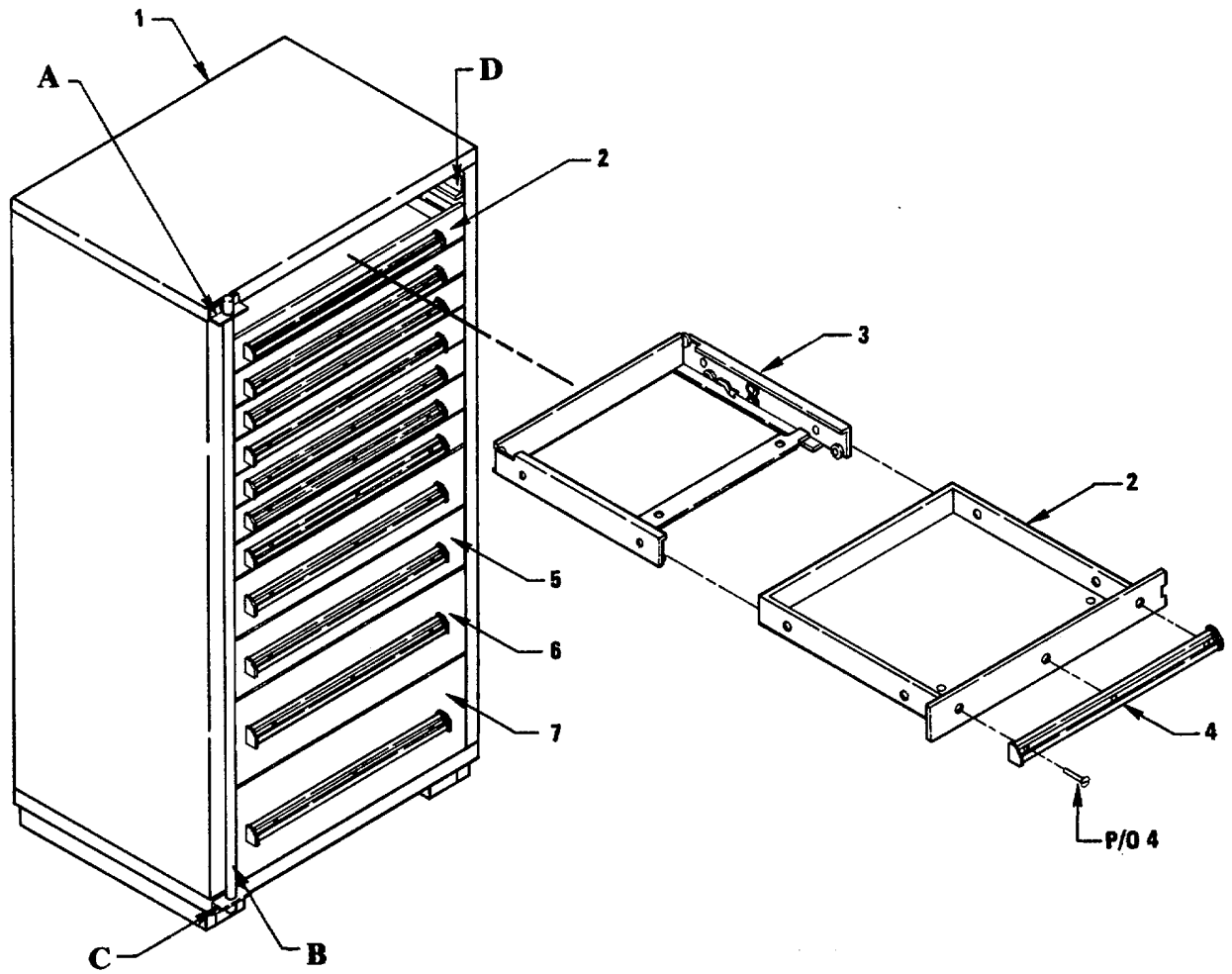

MS 576589

Figure 9. Cabinet Assembly (13218506) (Group 0500) (Sheet 1 of 2)

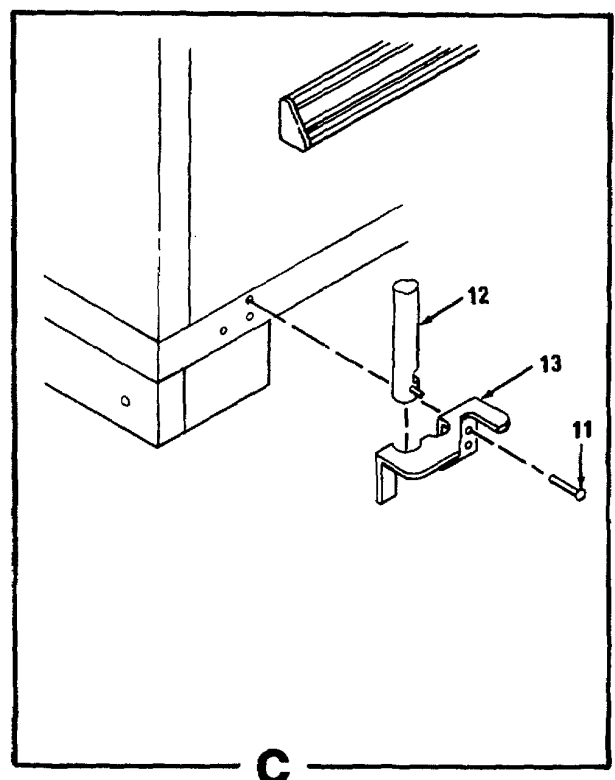
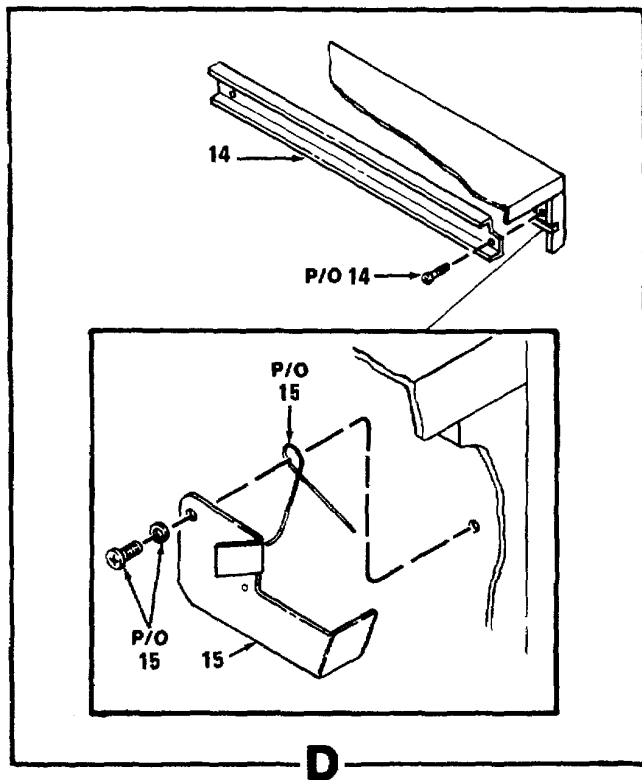
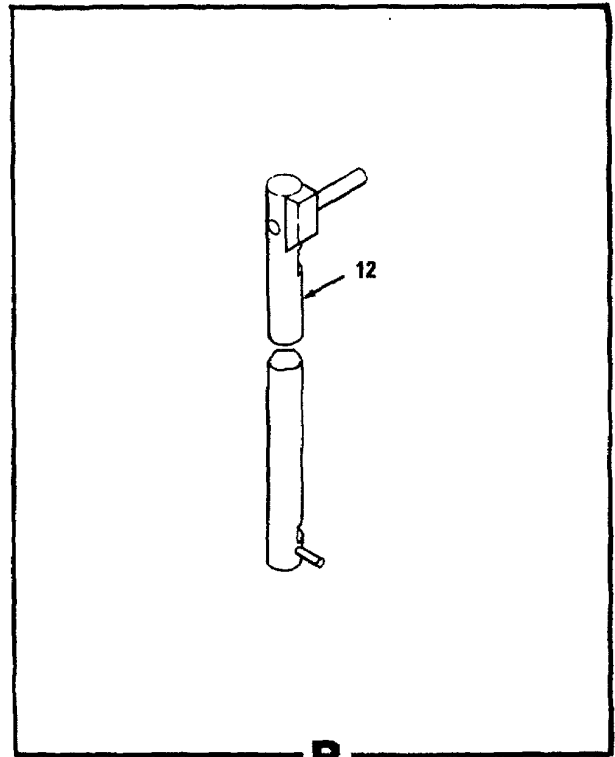
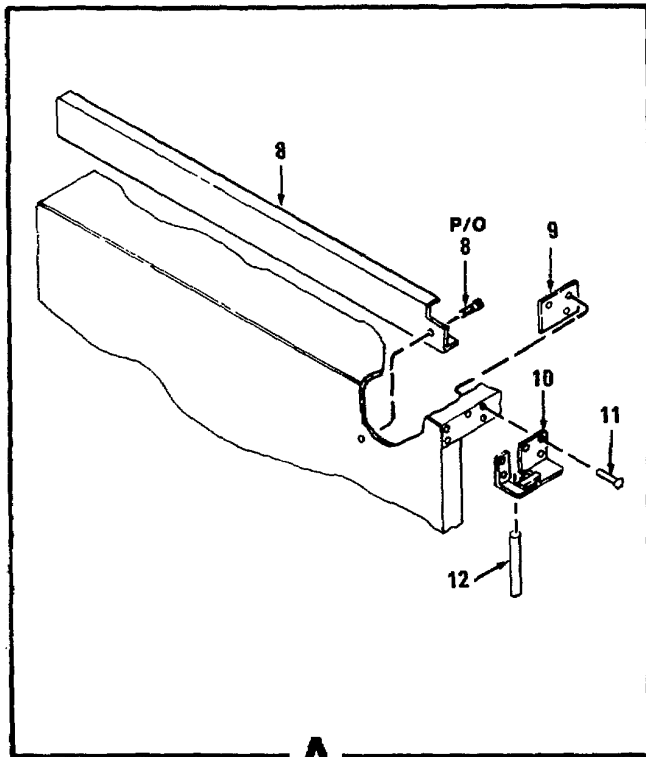

MS 576590

Figure 9. Cabinet Assembly (13218506) (Group 0500) (Sheet 2 of 2)

(1) ITEM NO	(2) SMR CODE	(3) FSCM	(4) PART NUMBER	(5) DESCRIPTION AND USABLE ON CODES(UOC)	(6) QTY
				GROUP 0500	
				CABINET ASSEMBLY	
				13218506 (18876)	
				FIGURE 9	
1	XDHZZ	18876	13218484	CABINET, HOUSING	1
2	XDHZZ	18876	13218488-1	DRAWER, CABINET	8
3	XDHZZ	18876	13153748	TRAY ASSEMBLY	12
4	XDHZZ	18876	13153745	HANDLE ASSEMBLY.....	12
5	XDHZZ	18876	13218488-2	DRAWER, CABINET	2
6	XDHZZ	18876	13218488-3	DRAWER, CABINET	1
7	XDHZZ	18876	13218488-4	DRAWER, CABINET.....	1
8	XDHZZ	18876	13218504	RAIL, LEFT ASSEMBLY	12
9	XDHZZ	18876	13153773	BACKUP PLATE	1
10	XDHZZ	18876	13153770	SUPPORT ASSEMBLY.....	1
11	PAHZZ	18876	10640792-2	RIVET, BLIND.....	10
12	XDHZZ	18876	13153769	ROD ASSEMBLY	1
13	XDHZZ	18876	13153895	SUPPORT ASSEMBLY.....	1
14	XDHZZ	18876	13218505	RAIL, RIGHT ASSEMBLY	12
15	XOHZZ	18876	13153746-1	LATCH ASSEMBLY	12

END OF FIGURE

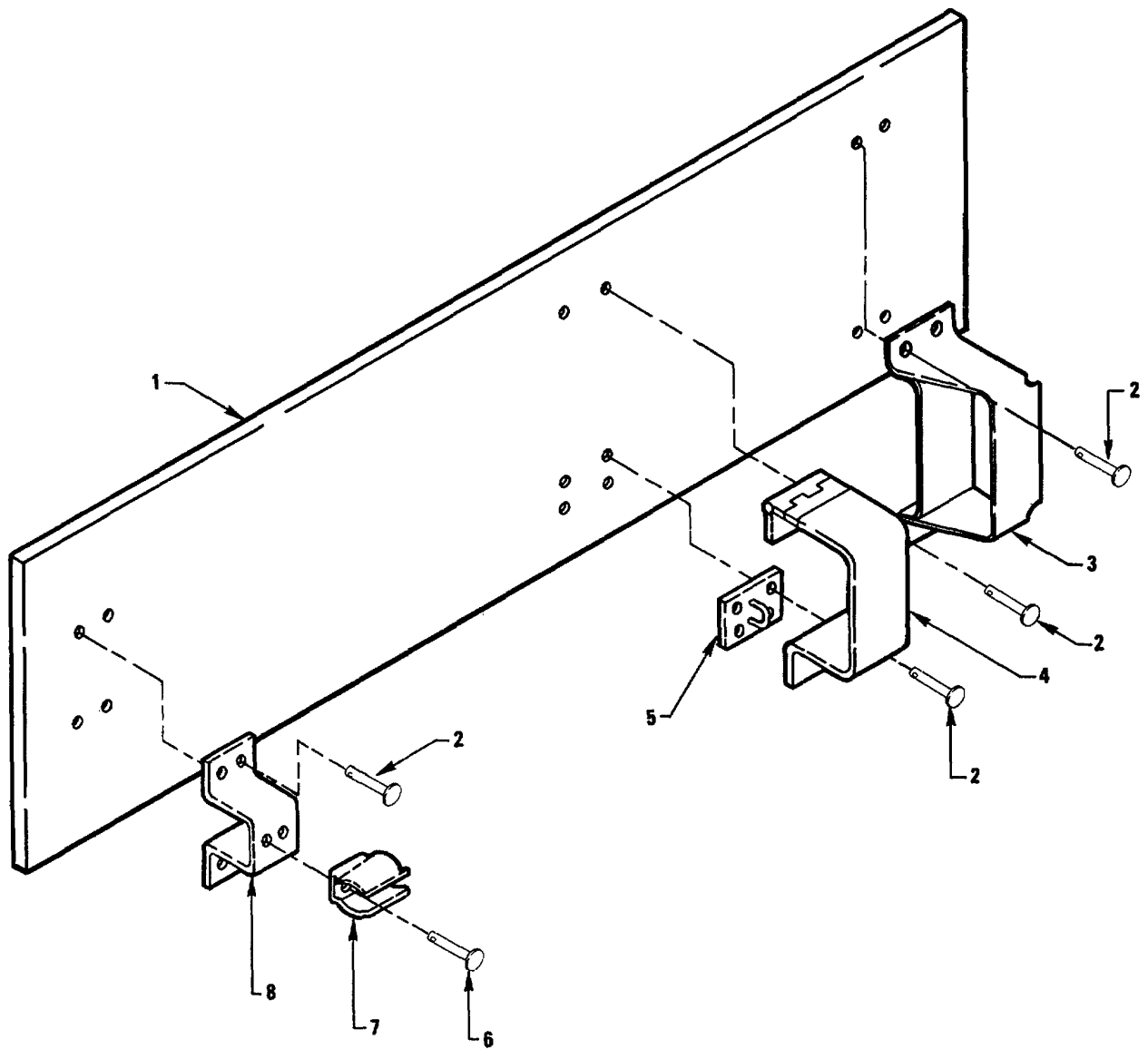

MS 576591

Figure 10. Rifle Mount Assembly, M-16 (13218567) (Group 0550)

SECTION II				(5)	(6)
(1)	(2)	(3)	(4)		
ITEM	SMR		PART		
NO	CODE	FSCM	NUMBER	DESCRIPTION AND USABLE ON CODES(UOC)	QTY
				GROUP 0550	
				FIGURE 10	
				RIFLE MOUNT ASSEMBLY, M-16	
				13218567 (188761)	
1	XDHZZ	18876	13218564	PLATE, RIFLE MOUNT.....	1
2	PAHZZ	18876	13044498-10	RIVET, BLIND.....	14
3	PAHZZ	18876	13044592	BRACKET.....	1
4	XDHZZ	18876	13218566	BRACKET ASSEMBLY.....	3
5	PAHZZ	96906	MS27969-8	HASP, HINGED.....	1
6	PAHZZ	18876	13044498-3	RIVET, BLIND.....	2
7	PAHZZ	18816	13044590	CLIP, SPRING TENSION.....	1
8	PAHZZ	18876	13044589	BRACKET.....	1

END OF FIGURE

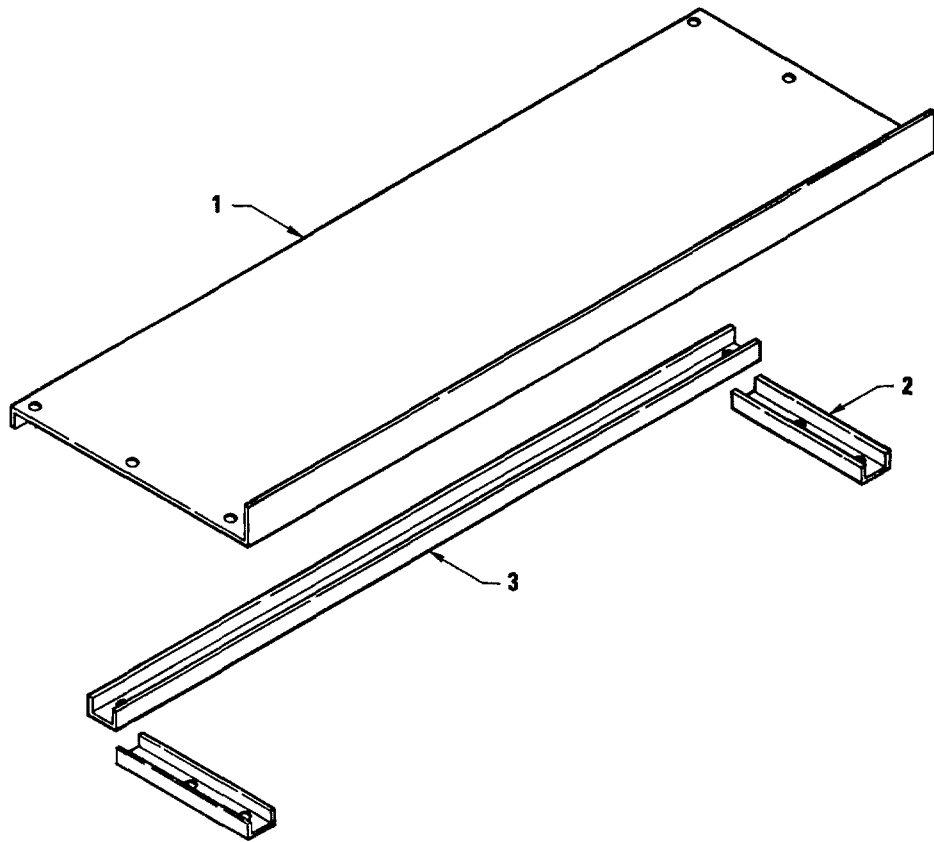

MS 576592

Figure 11. Shelf Assembly (13218535) (Group 0600)

(1) ITEM NO	(2) SECTION II SMR CODE	(3) FSCM	(4) PART NUMBER	(5) DESCRIPTION AND USABLE ON CODES(UOC)	(6) QTY
				GROUP 0600	
				SHELF ASSEMBLY	
				13218535 (18876)	
				FIGURE 11	
1	XDHZZ	18876	13218536	SHELF	1
2	XDHZZ	18876	13218487-5	CHANNEL	1
3	XDHZZ	18876	13218487-4	CHANNEL	1

END OF FIGURE

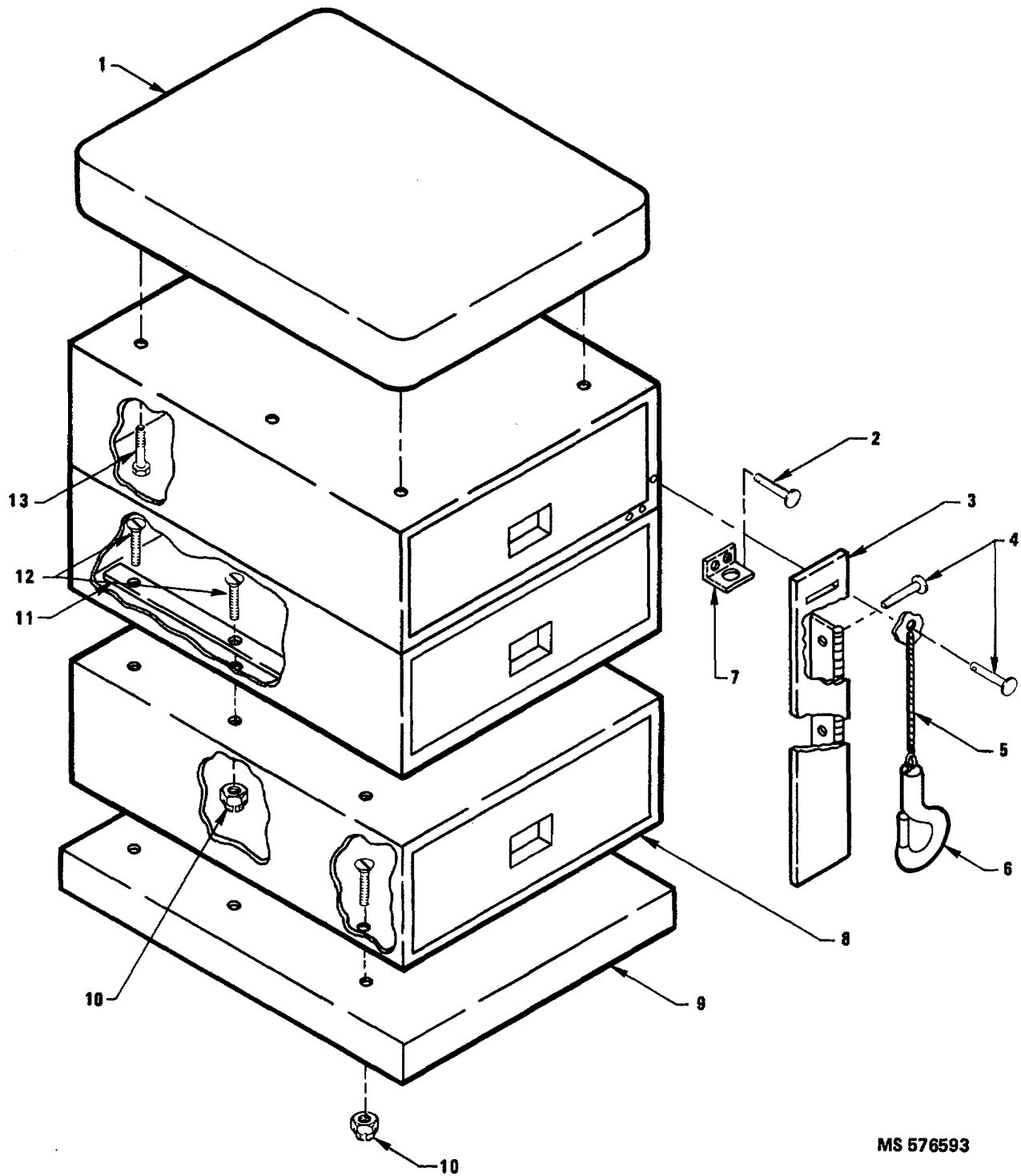

MS 576593

Figure 12. Seat, Storage Assembly (13218515) (Group 0650)

SECTION II				(5)	(6)
(1)	(2)	(3)	(4)		
ITEM NO	SMR CODE	FSCM	PART NUMBER	DESCRIPTION AND USABLE ON CODES(UOC)	QTY
				GROUP 0650	
				FIGURE 12	
				SEAT, STORAGE ASSEMBLY	
				13218515 (18876)	
1	PAHZZ	18876	13044583	CUSHION, SEAT.VEHICU	1
2	PAHZZ	18876	13044498-6	RIVET, BLIND	2
3	XDHZZ	18876	13218559	PLATE, LOCKING ASSEM	1
4	PAHZZ	18876	13044498-1	RIVET, BLIND	5
5	PAHZZ	18876	9176178-5	LANYARD, PIN	2
6	XDHZZ	81349	MIL-H-15021TYPEI	SNAP, HOOK.....	1
7	XDHZZ	18876	13044586	BRACKET	1
8	XDHZZ	18876	13218508	DRAWER, BENCH.....	3
9	XDHZZ	L8876	13044582	BASE, PEDESTAL.....	1
10	PAHZZ	96906	MS20500-428	NUT, SELF-LOCKING, HE	18
11	XDHZZ	18876	13044580	PLATE	10
12	PAHZZ	96906	MS24693C296	SCREW, MACHINE	18
13	PAHZZ	96906	MS35308-308	SCREW, CAP, HEXAGON H	6

END OF FIGURE

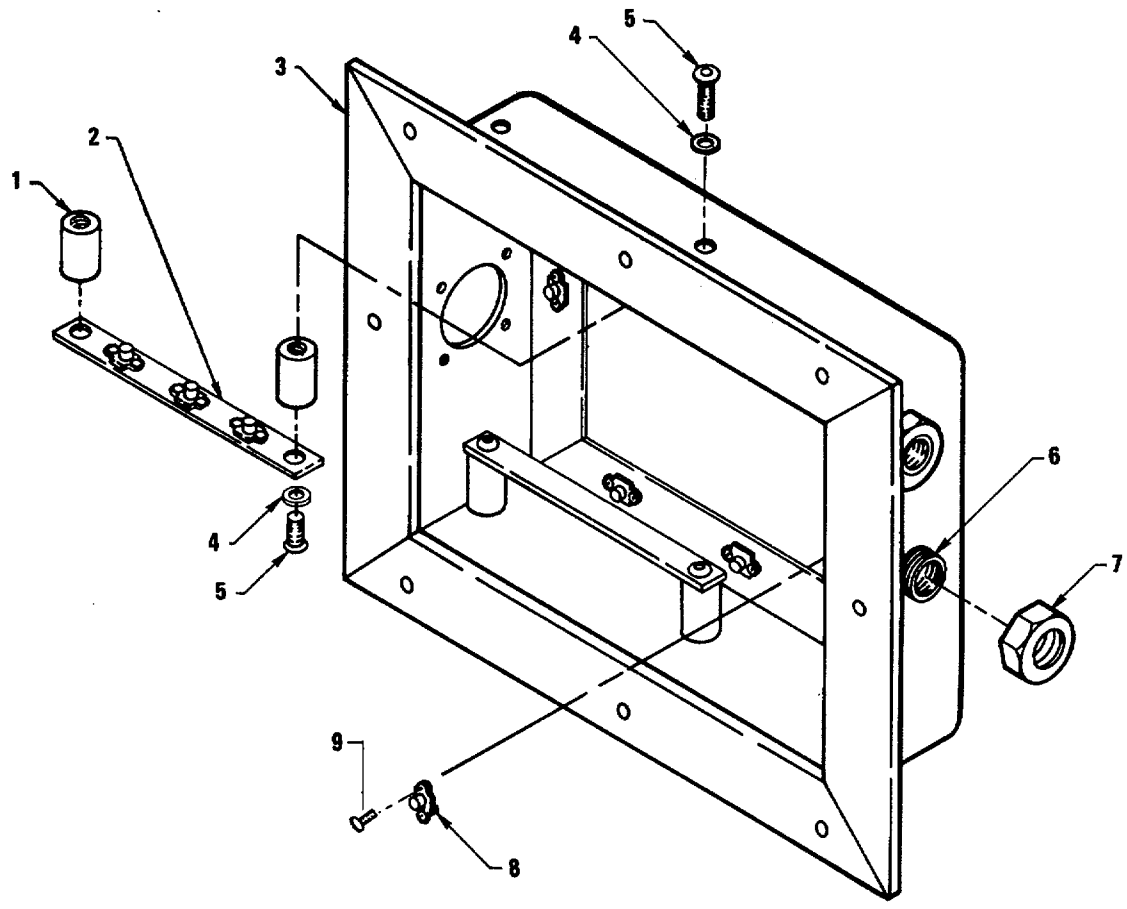

MS 576594

Figure 13. Junction Box Assembly (13218561) (Group 0700)

SECTION II					
(1)	(2)	(3)	(4)	(5)	(6)
ITEM	SMR		PART		
NO	CODE	FSCM	NUMBER	DESCRIPTION AND USABLE ON CODES(UOC)	QTY
				GROUP 0700	
				FIGURE 13	
				JUNCTION BOX ASSEMBLY	
				13218561 (18876)	
1	XDHZZ	18876	TYPE NL422B02006	INSULATOR, STAND OFF.....	1
2	XDHZZ	18876	13218571	BUSS BAR.....	1
3	XDHZZ	18876	13218538	JUNCTION BOX.....	1
4	PAHZZ	96906	MS35338-42	WASHER, LOCK.....	1
5	PAHZZ	96906	MS35206-243	SCREW, MACHINE.....	1
6	PAHZZ	18876	13218572	PLUG, PIPE.....	1
7	XDHZZ	18876	TYPEIIICLASS1KIN DPSIZE1/2	LOCKNUT, ELECTRICAL.....	1
8	PAHZZ	96906	MS21075-06	NUT, SELF-LOCKING, PL.....	1
9	PAHZZ	96906	MS20426A3-7	RIVET, SOLID.....	1

END OF FIGURE

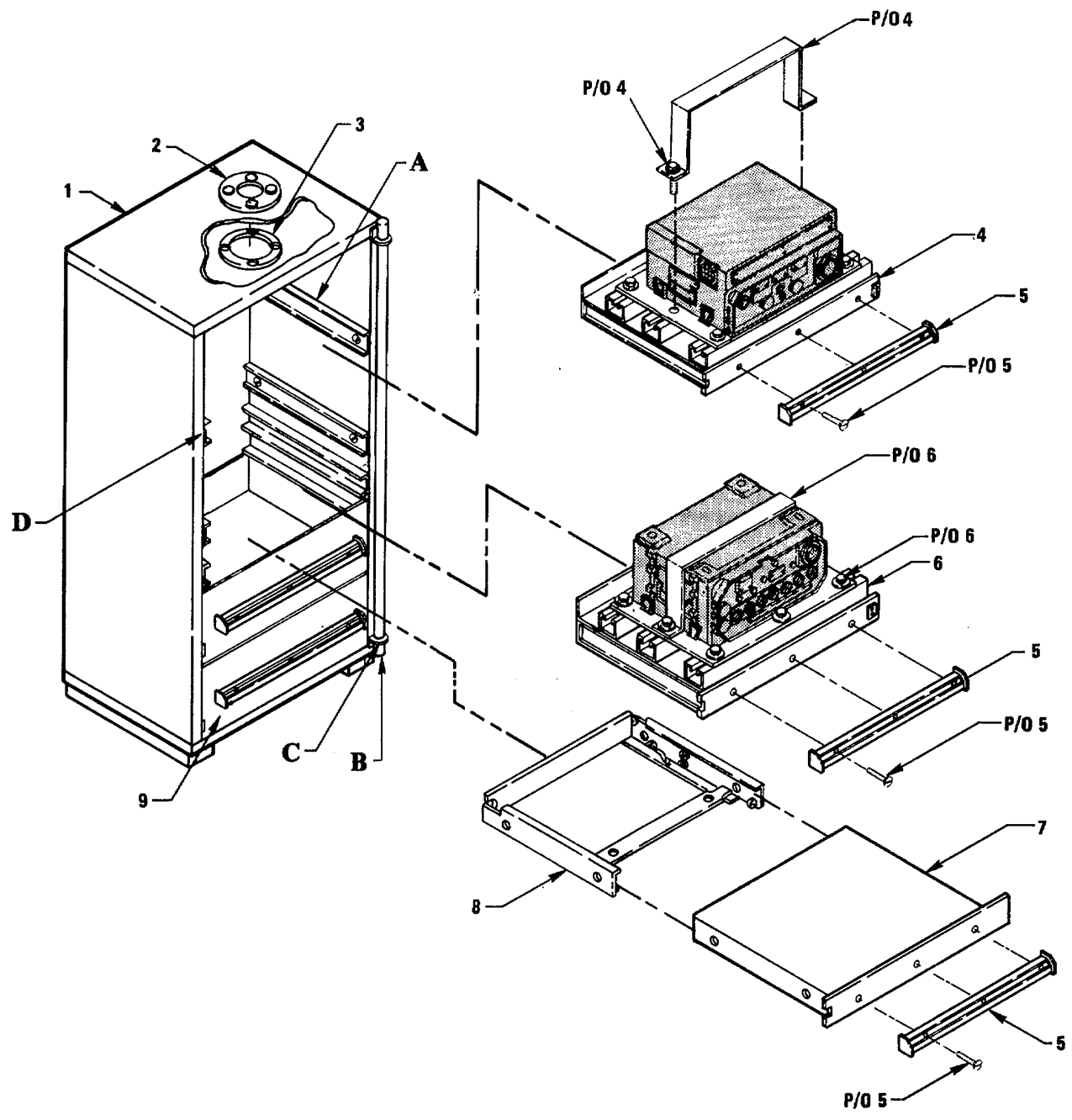

MS 576595

Figure 14. Cabinet Assembly (13218507) (Group 0750) (Sheet 1 of 2)

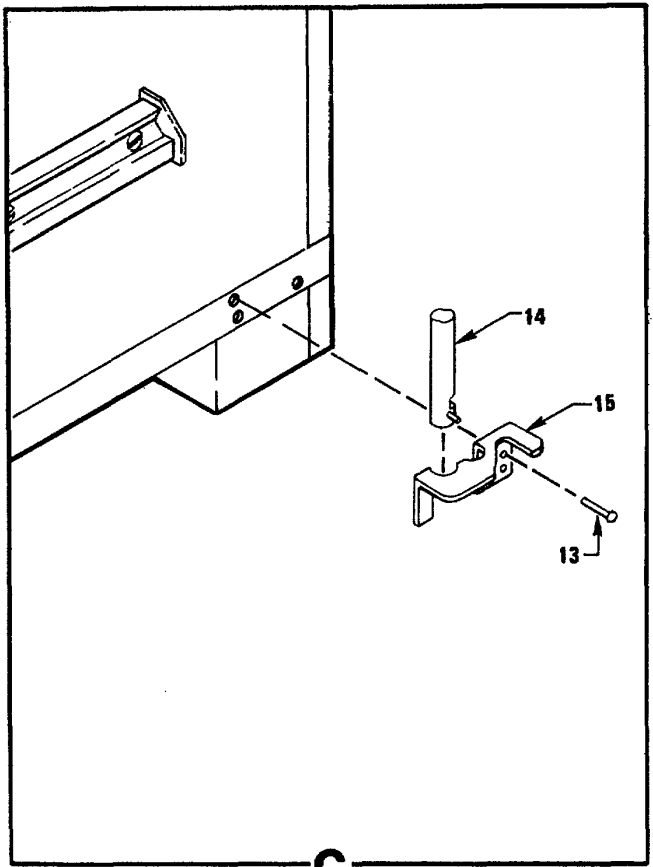
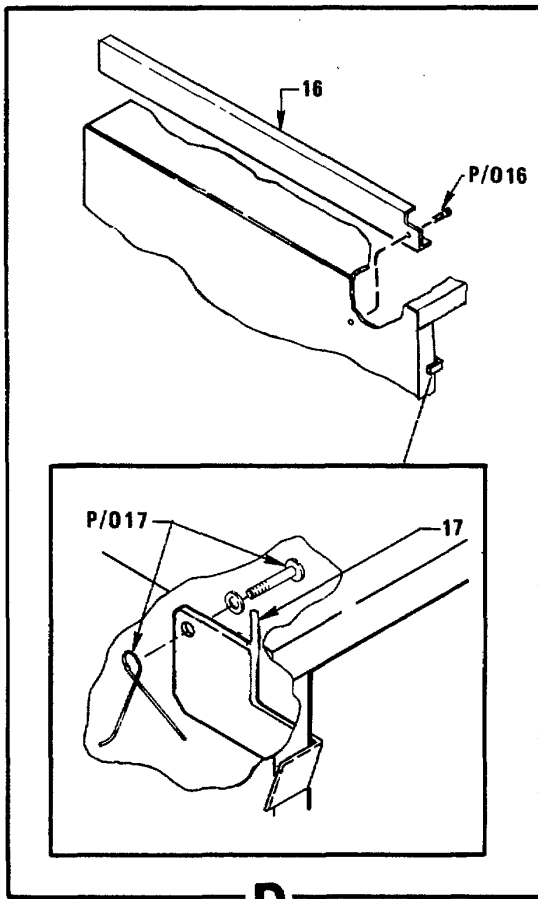
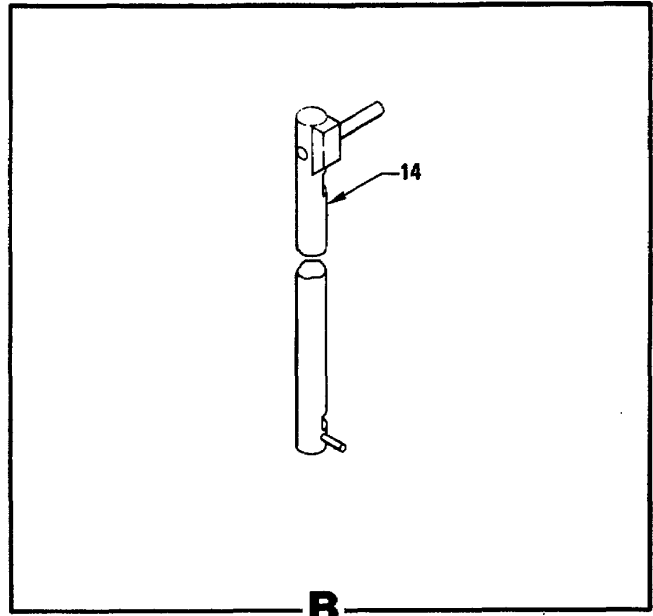
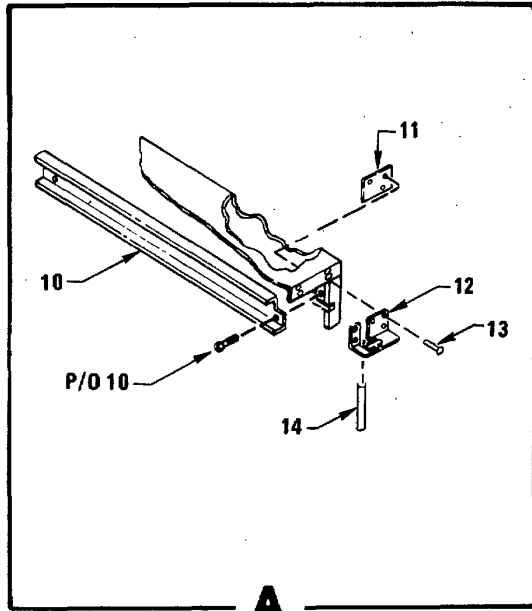

MS 576596

Figure 14. Cabinet Assembly (13218507) (Group 0750) (Sheet 2 of 2)

SECTION II

TM9-4935-601-24P

(1) ITEM NO	(2) SMR CODE	(3) FSCM	(4) PART NUMBER	(5) DESCRIPTION AND USABLE ON CODES(UOC)	(6) QTY
				GROUP 0750 CABINET ASSEMBLY 13218507 (18876)	FIG. 14
1	XDHZZ	18876	13218484	CABINET, HOUSING	1
2	XDHZZ	18876	13218540	CABLE FEED-THRU	1
3	XDHZZ	18876	13218539	PLATE, CABLE	1
4	XDHZZ	18876	13218556	RADIO SUPPORT ASSEM	1
5	XDHZZ	18876	13153745	HANDLE ASSEMBLY	5
6	XDHZZ	18876	13218557	RADIO SUPPORT ASSEM....	1
7	XDHZZ	18876	13218570	SHELF, ROLL OUT ASSEM.....	1
8	XDHZZ	18876	13153748	TRAY ASSEMBLY	5
9	XDHZZ	18876	13218488-5	DRAWER, CABINET.....	2
10	XDHZZ	18876	13218505	RAIL, RIGHT ASSEMBLY	5
11	XDHZZ	18876	13153773	BACKUP PLATE.....	1
12	XDHZZ	18876	13153770	SUPPORT ASSEMBLY.....	1
13	PAHZZ	18876	10640792-2	RIVET, BLIND	14
14	XDHZZ	18876	13153769	ROD ASSEMBLY	1
15	XDHZZ	18876	13153895	SUPPORT ASSEMBLY1	1
16	XDHZZ	18876	13218504	RAIL, LEFT ASSEMBLY	5
17	XDHZZ	18876	3153746-2	LATCH ASSEMBLY	5

END OF FIGURE

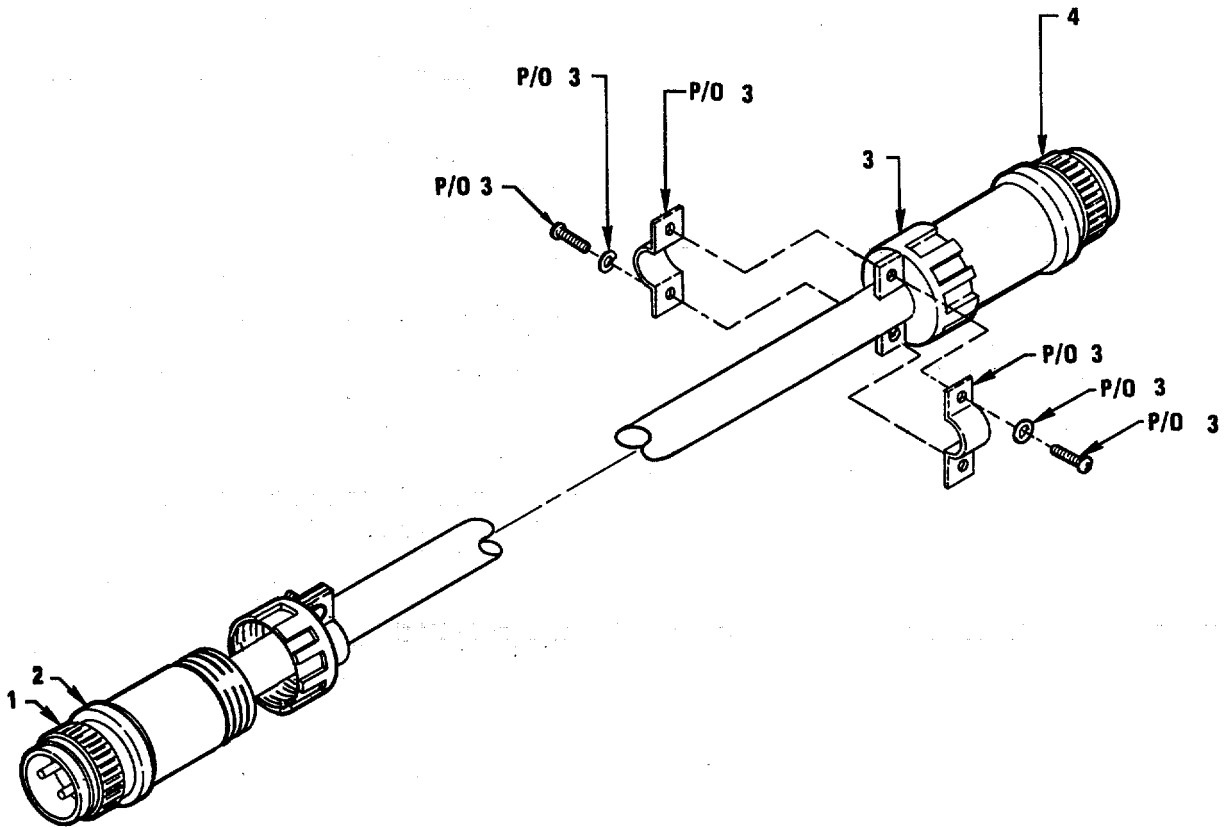

MS 576600

Figure 15. Cable Assembly, Power (13218544) (Group 0800)

SECTION II

(1) ITEM NO	(2) SMR CODE	(3) FSCM	(4) PART NUMBER	(5) DESCRIPTION AND USABLE ON CODES(UOC)	(6) QTY
				GROUP 0800 CABLE ASSEMBLY, POWER 13218544 (18876)	FIG. 15
1	PAHZZ	96906	MS3106F22-2S	CONNECTOR, PLUG, ELEC.....	1
2	PAHZZ	18876	13044648	MOLD, POTTING, ELECTR.....	1
3	PAHZZ	81349	M85049/41-16A	CLAMP, CABLE, ELECTRI.....	2
4	PAHZZ	96906	MS3106F22-2P	CONNECTOR, PLUG, ELEC.....	1

END OF FIGURE

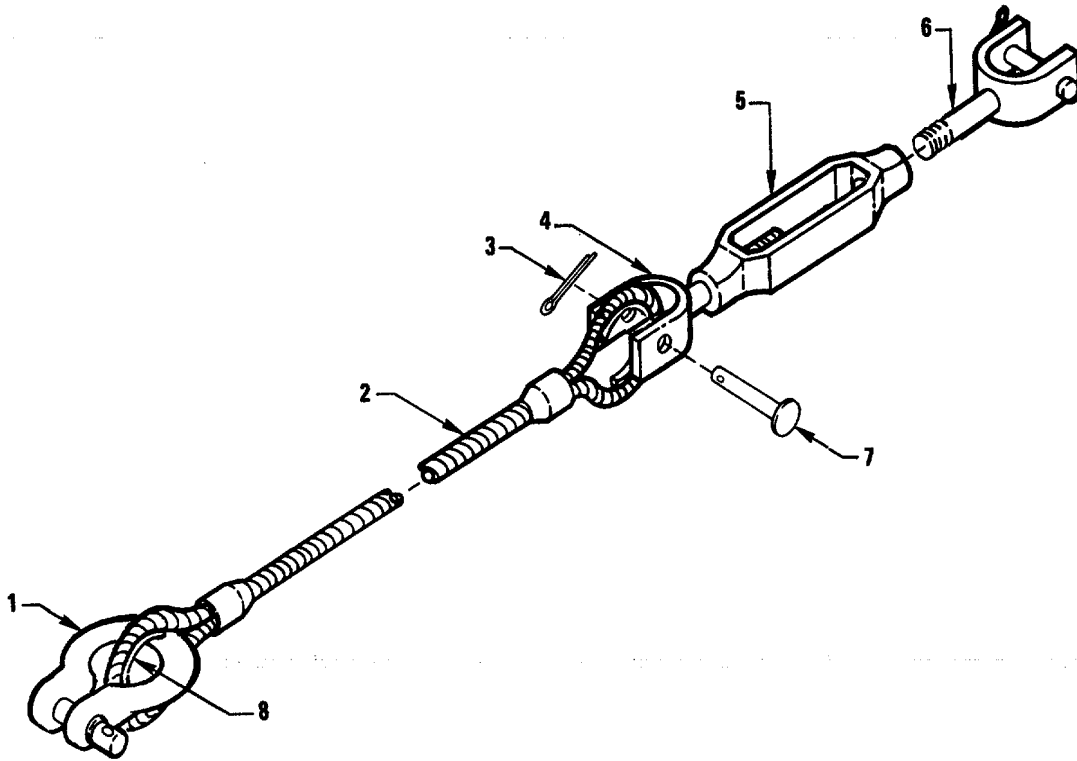

MS 576597

Figure 16. Wire Rope Assembly (13218580-1) (Group 0900)

SECTION II

TM9-4935-601-24P

(1) ITEM NO	(2) SMR CODE	(3) FSCM	(4) PART NUMBER	(5) DESCRIPTION AND USABLE ON CODES(UOC)	(6) QTY
				GROUP 0900	
				WIRE ROPE ASSEMBLY	
				13218580-1 (18876)	
				FIG. 16	
1	PAHZZ	80205	NAS1043-12	SHACKLE	1
2	XDHZZ	81348	RRW410TY1CI2CONS T4-1/2IN DIA	ROPE, WIRE	V
3	PAHZZ	96906	MS24665-374	PIN, COTTER	1
4	PAHZZ	96906	MS27120-21	CLEVIS, ROD END.....	1
5	PAHZZ	96906	MS27954-12	TURNBUCKLE BODY	1
6	PAHZZ	96906	MS27120-22	CLEVIS, ROD END.....	1
7	PAHZZ	96906	MS20392-9C71	PIN STRAIGHT HEADED	1
8	PAHZZ	88044	AN10OC16	THIMBLE ROPE	1

END OF FIGURE

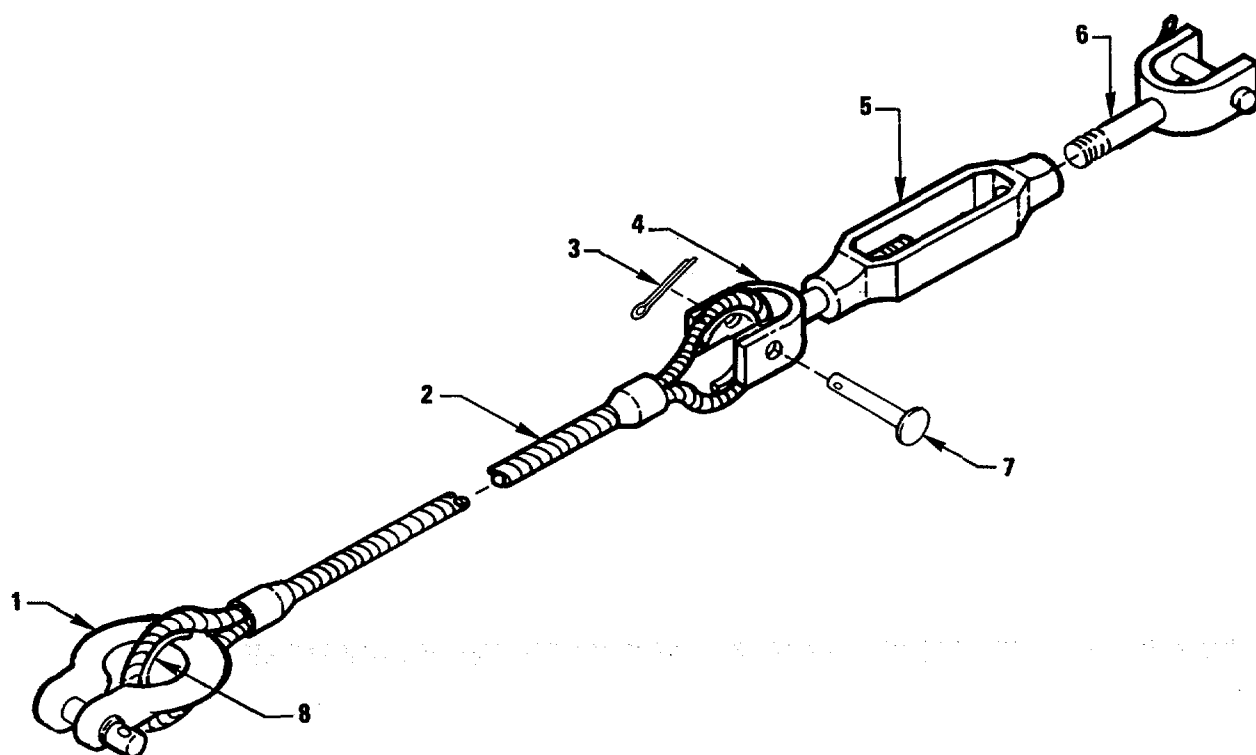

MS 576598

Figure 17. Wire Rope Assembly (13218580-2)Group 0950)

SECTION II

TM9-4935-601-24P

(1) ITEM NO	(2) SMR CODE	(3) FSCM	(4) PART NUMBER	(5) DESCRIPTION AND USABLE ON CODES(UOC)	(6) QTY
				GROUP 0950 WIRE ROPE ASSEMBLY 13218580-2 (18876)	FIG. 17
1	PAHZZ	80205	NAS1043-12	SHACKLE	1
2	PAHZZ	81348	RRW410OTYPE1 CLASS 2	WIRE ROPE	V
3	PAHZZ	96906	MS24665-374	PIN,COTTER	1
4	PAHZZ	96906	MS27120-21	CLEVIS, ROD END.....	1
5	PAHZZ	96906	MS27954-12	TURNBUCKLE BODY.....	1
6	PAHZZ	96906	MS27120-22	CLEVIS, ROD END.....	1
7	PAHZZ	96906	MS20392-9C71	PIN, STRAIGHT, HEAD.....	1
8	PAHZZ	88044	ANIOOC16	THIMBLE, ROPE.	1

END OF FIGURE

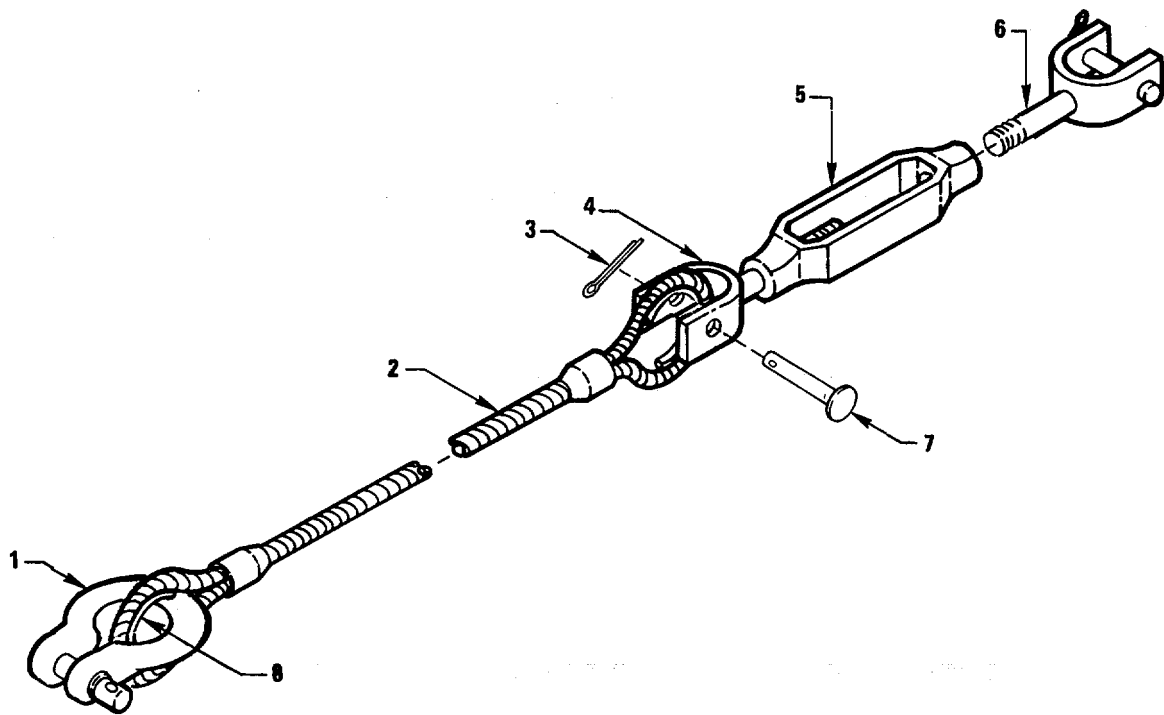

MS 576599

Figure 18. Wire Rope Assembly (13218580-3) (Group 1000)

SECTION II

TM9-4935-601-24P

(1) ITEM NO	(2) SMR CODE	(3) FSCM	(4) PART NUMBER	(5) DESCRIPTION AND USABLE ON CODES(UOC)	(6) QTY
				GROUP 1000 WIRE ROPE ASSEMBLY 13218580-3 (18876)	FIG. 18
1	PAHZZ	80205	NAS1043-12	SHACKLE	1
2	PAHZZ	81348	RRW410TYPEICLASS 2	WIRE ROPE	1
3	PAHZZ	96906	MS24665-374	PIN, COTTER	1
4	PAHZZ	96906	MS27120-21	CLEVIS, ROD END.....	1
5	PAHZZ	96906	MS27954-12	TURNBUCKLE BODY	1
6	PAHZZ	96906	MS27120-22	CLEVIS, ROD END.....	1
7	PAHZZ	96906	MS20392-9C71	PIN, STRAIGHT, HEADED	1
8	PAHZZ	88044	AN100C16	THIMBLE, ROPE	1
END OF FIGURE					

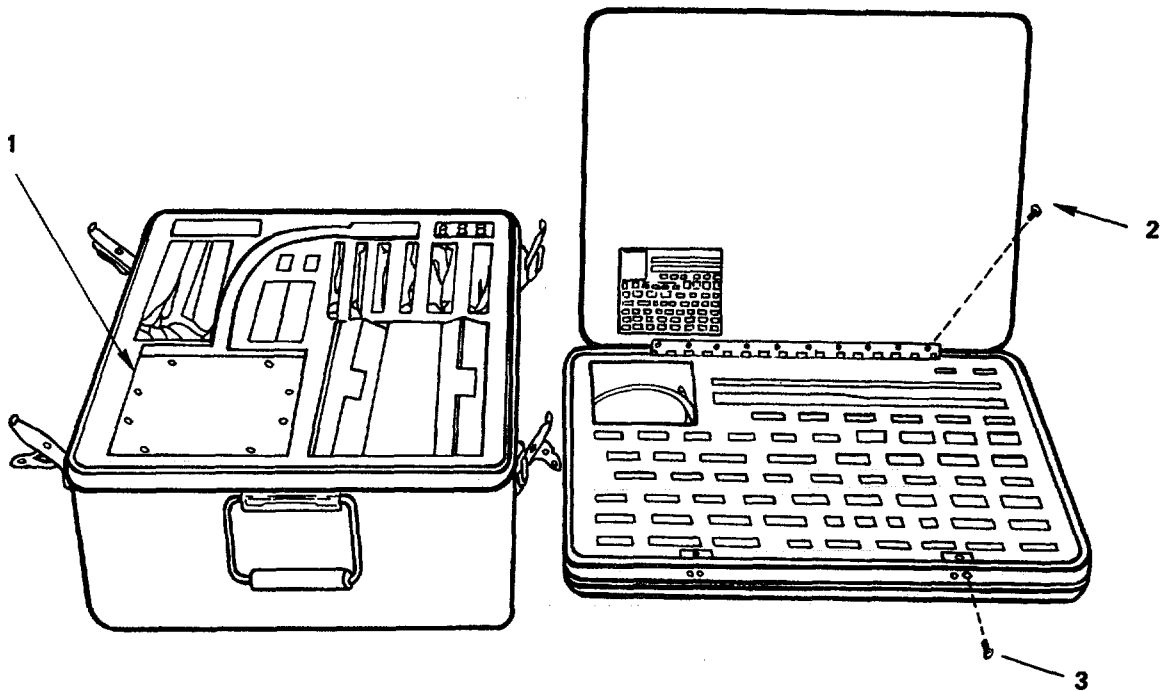

MS 576601

Figure 19. Special Tools (Repair Parts), Radar No. 1, Fault Isolation Equipment (11461348) (Group 9000)

SECTION II

TM9-4935-601-24P

(1) ITEM NO	(2) SMR CODE	(3) FSCM	(4) PART NUMBER	(5) DESCRIPTION AND USABLE ON CODES(UOC)	(6) QTY
				GROUP 9000 SPECIAL TOOLS (REPAIR PARTS) RADAR NO.1 FAULT ISOLATION EQUIPMENT 11461348 (18876)	FIG. 19
1	PAHZZ	18876	11455301	INTERCONNECTING BOX	1
2	PAHZZ	96906	MS20470A04-10	RIVET, SOLID,.....	1
3	PAHZZ	96906	MS20470AD4-13	RIVET1SOLIOD.....	1

END OF FIGURE

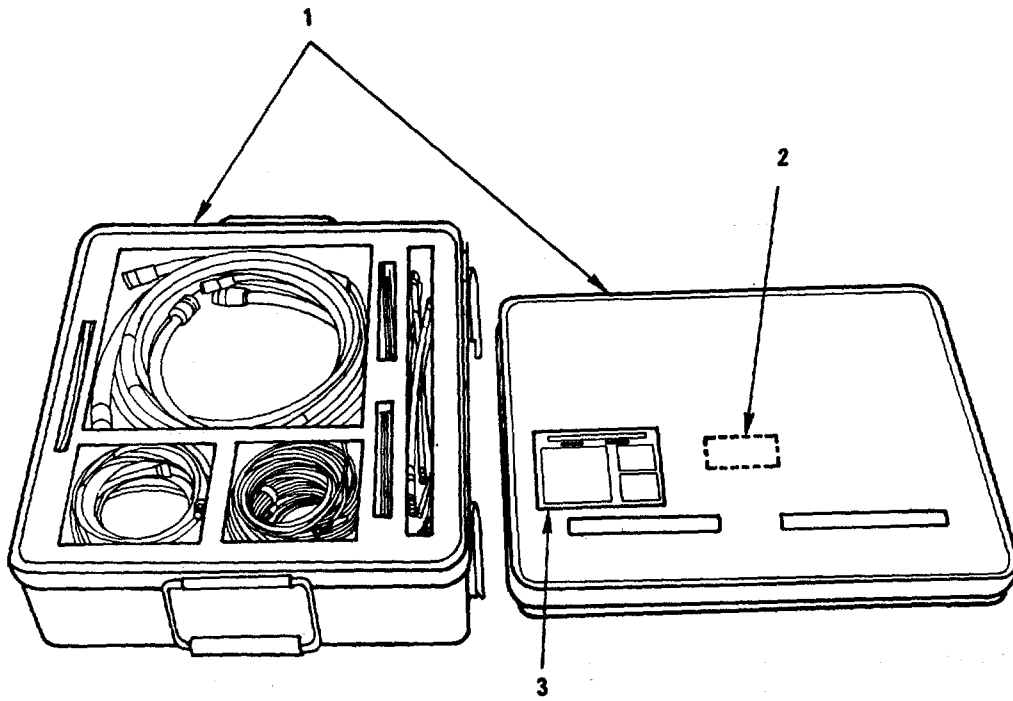

MS 576602

Figure 20. Special Tools (Repair Parts), Radar No. 2, Fault Isolation Equipment (11461349) (Group 9100)

SECTION II

TM9-4935-601-24P

(1) ITEM NO	(2) SMR CODE	(3) FSCM	(4) PART NUMBER	(5) DESCRIPTION AND USABLE ON CODES(UOC)	(6) QTY
				GROUP 9100 SPECIAL TOOLS (REPAIR PARTS) RADAR NO. 2 FAULT ISOLATION EQUIPPENT 11461349 (18876)	FIG. 20
1	XDHZZ	49956	11456349-1	CASE TRANSPORT	1
2	XDHZZ	49956	768607-4	PLATE, DENTIFICATION	1
3	XDHLZ	49956	11456421-5	PLATE, IDENTIFICATION	1

END OF FIGURE

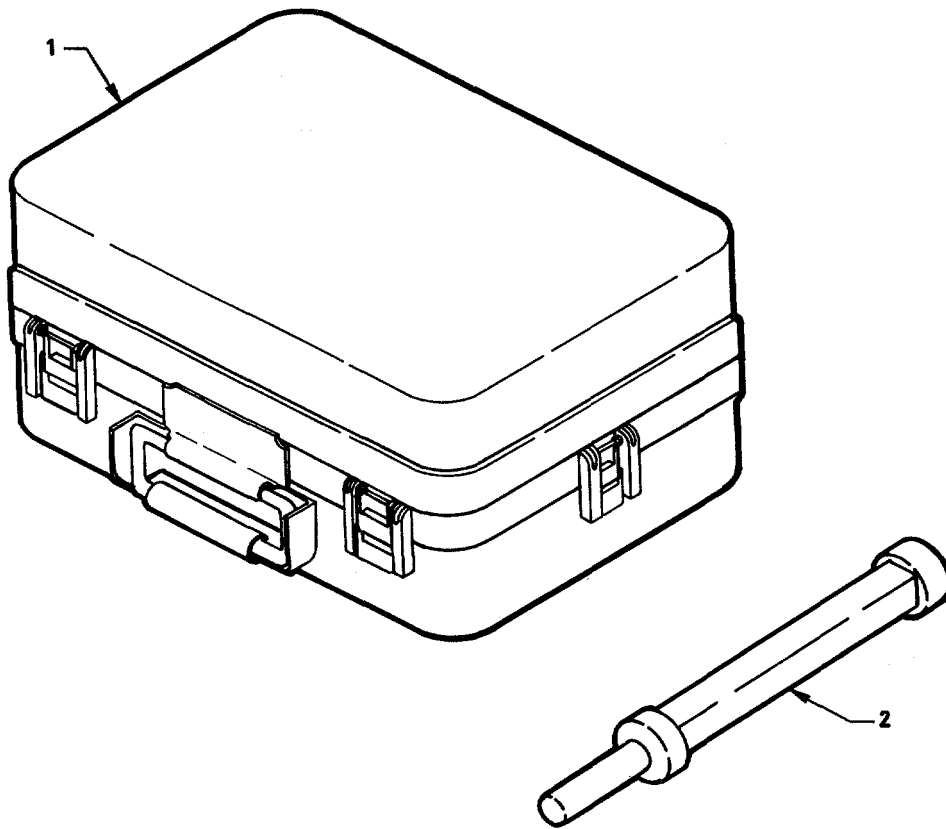

MS 576603

Figure 21. Special Tools (Repair Parts), Wire Wrap Kit
(11461346) (Group 9150)

SECTION II

TM9-4935-601-24P

(1) ITEM NO	(2) SMR CODE	(3) FSCM	(4) PART NUMBER	(5) DESCRIPTION AND USABLE ON CODES(UOC)	(6) QTY
				GROUP 9150 SPECIAL TOOLS (REPAIR PARTS) WIRE WRAP KIT 11461346 (18876)	FIG. 21
1	XDHZZ	49956	768705	STORAGE CASE.....	1
2	PAHZZ	24047	507100	SLEEVE, ADAPTER	1

END OF FIGURE

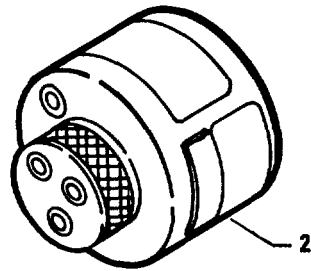
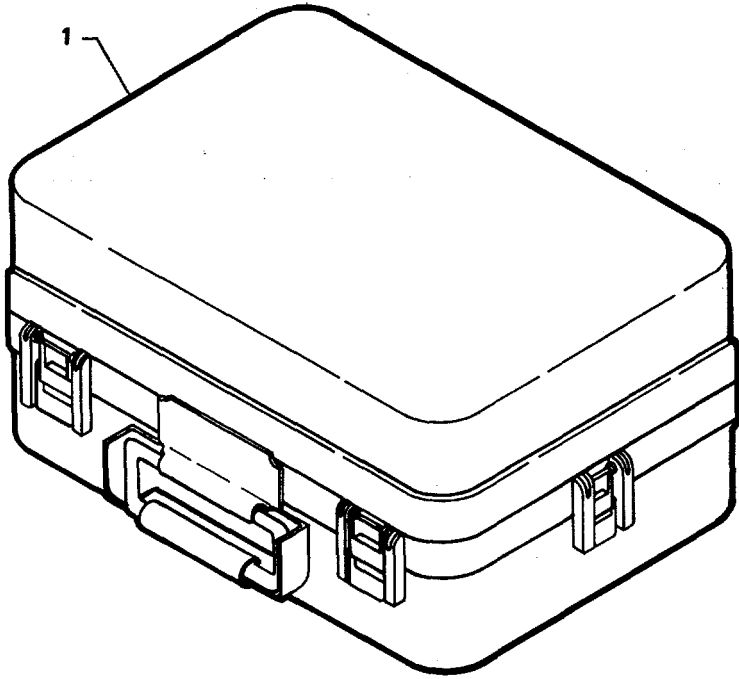

MS 576604

Figure 22. Special Tools (Repair Parts), Crimping Tool Kit
(11461347) (Group 9175)

SECTION II

TM9-4935-601-24P

(1) ITEM NO	(2) SMR CODE	(3) FSCM	(4) PART NUMBER	(5) DESCRIPTION AND USABLE ON CODES(UOC)	(6) QTY
				GROUP 9175 SPECIAL,TOOL (REPAIR PARTS), CRIMPING TOOL KIT 11461347 (18876)	FIG. 22
1	XDHZZ	49956	768710	STORAGE CASE	1
2	XDHZZ	11851	M22520/1-02	HEAD ASSEMBLY	1

END OF FIGURE

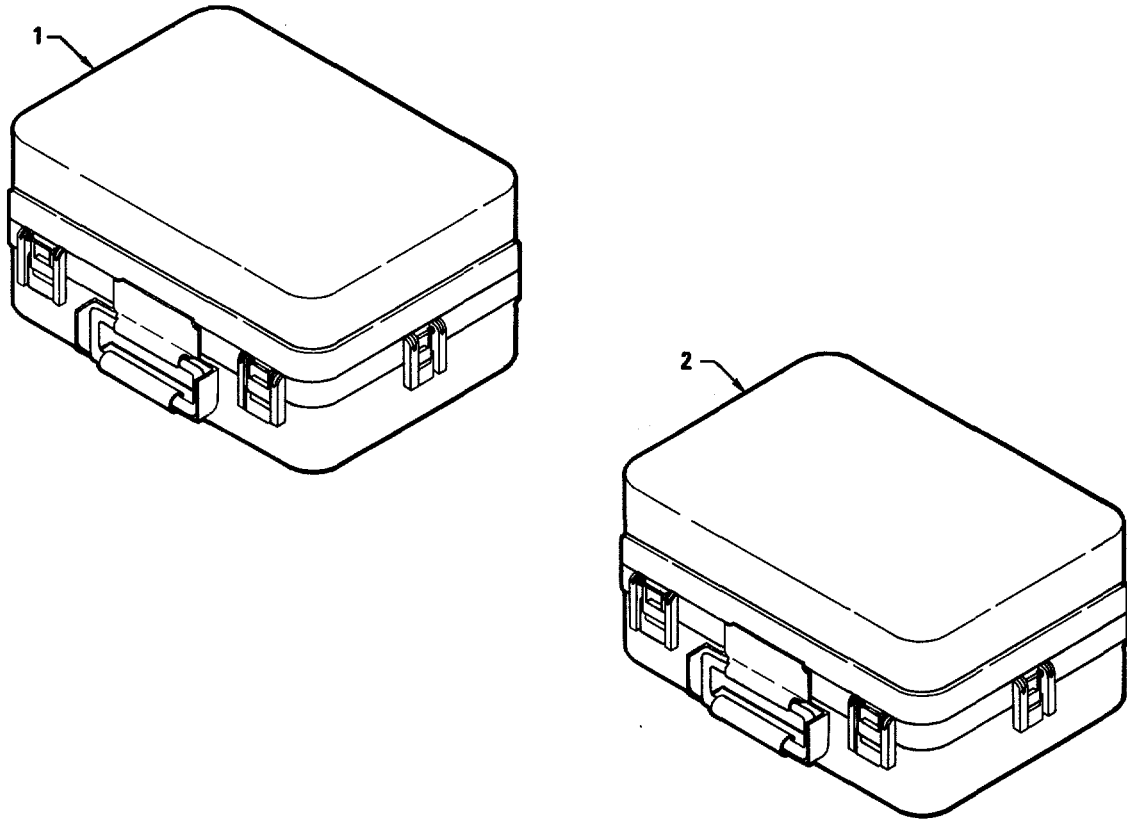

MS 576605

Figure 23. Special Tools (Repair Parts, Cable Repair Kit
(11461345) (Group 9200)

SECTION II

TM 9-4935-601-24P

(1) ITEM NO	(2) SMR CODE	(3) FSCM	(4) PART NUMBER	(5) DESCRIPTION AND USABLE ON CODES(UOC)	(6) QTY
				GROUP 9200 SPECIAL TOOLS (REPAIR PARTS) , CABLE REPAIR KIT 11461345 (18876)	
				FIG. 23	
1	XDHZZ	18876	11461449	STORAGE CASE.....	1
2	XDHZZ	18876	11461444	STORAGE CASE.....	1

END OF FIGURE

SECTION II

TM9-4935-601-24P

(1) ITEM NO	(2) SMR CODE	(3) FSCM	(4) PART NUMBER	(5) DESCRIPTION AND USABLE ON CODES(UOC)	(6) QTY
				GROUP 9998 BULK MATERIAL	FIG. BULK
1	XDHZZ	81349	C002HGF(2/8)0800	CABLE	V
2	XDHZZ	18876	1315403	FOAM, ACCOUSTICAL	V
3	PAHZZ	81349	MIL-M-00240418	POTTING COMPOUNDV.....	V
4	PAHZZ	81348	SN60WRP2 0.032 1 LB	SOLDER, TIN ALLOY.....	V

END OF FIGURE

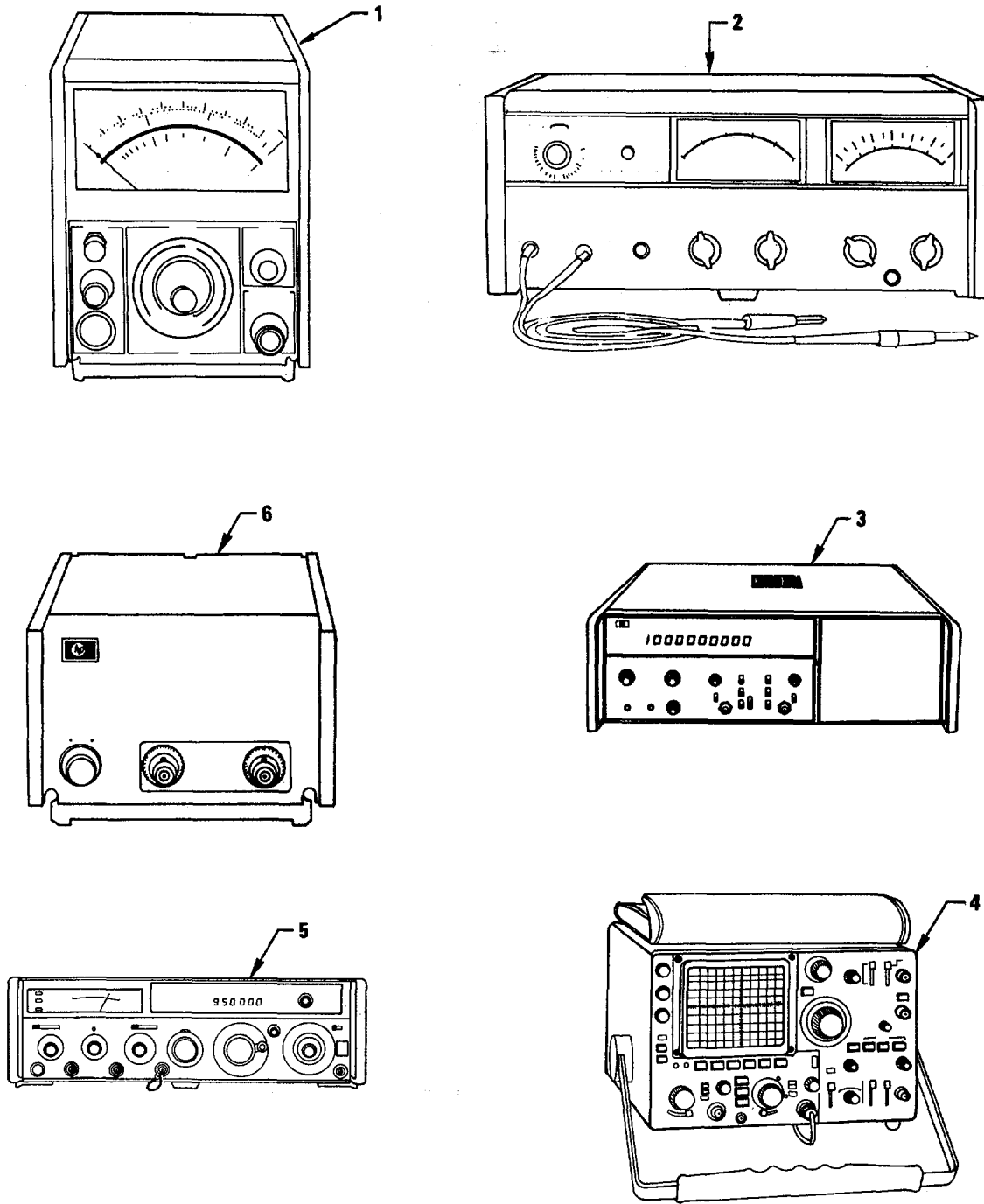

MS 576606

Figure 24. Special Tools (Group 9999) (Sheet 1 of 44)

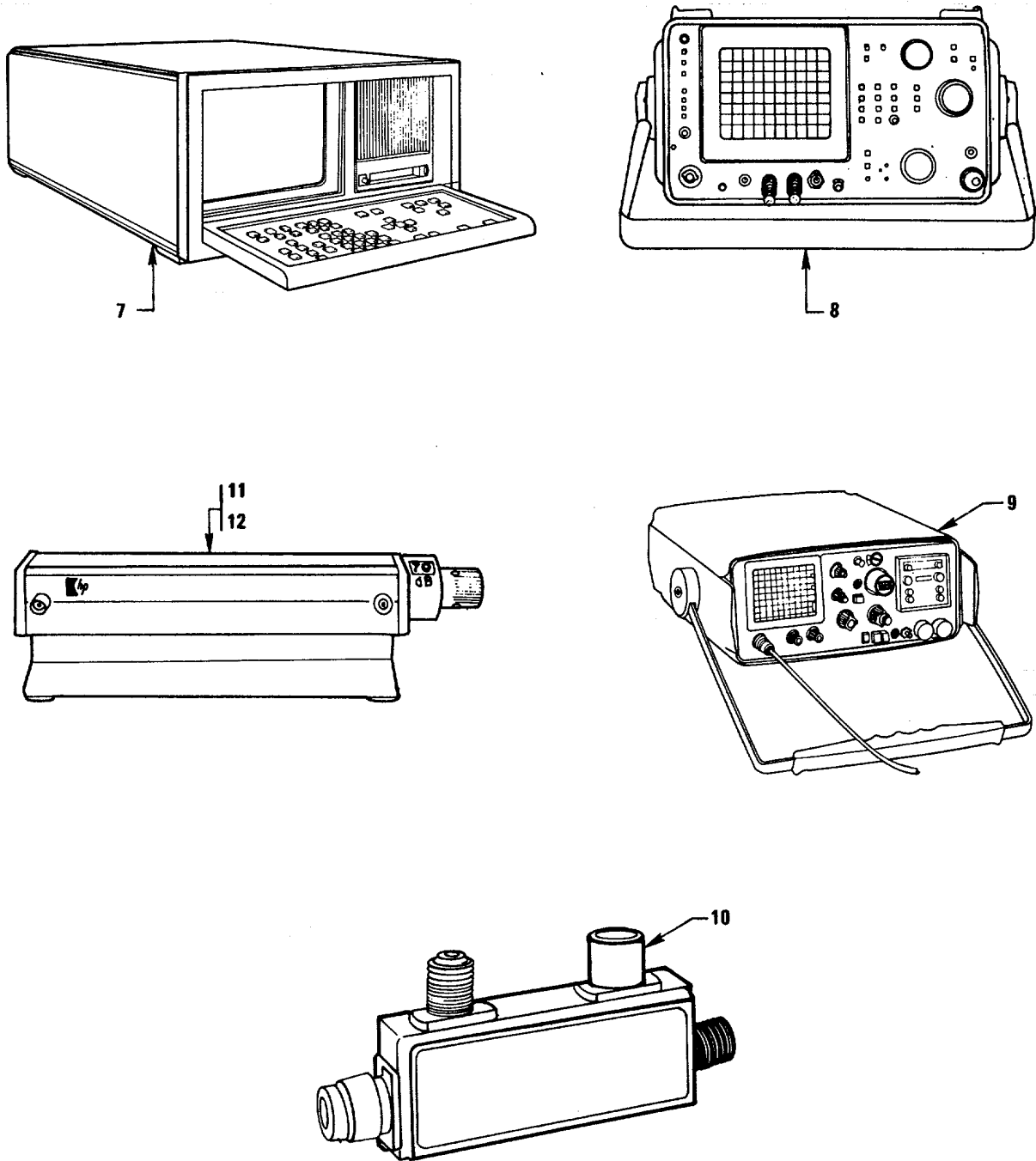

MS 576607

Figure 24. Special Tools (Group 9999) (Sheet 2 of 44)

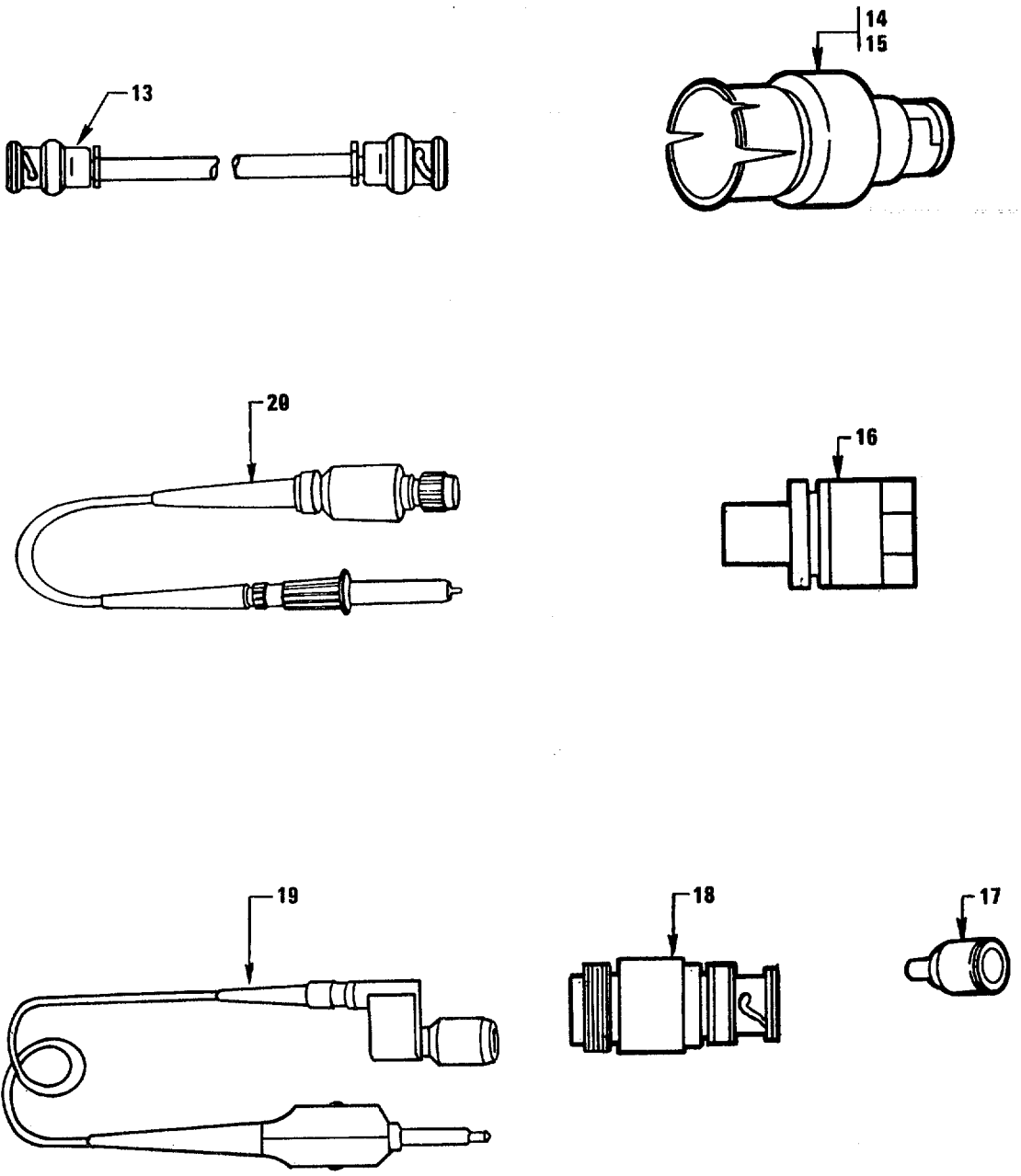

MS 576608

Figure 24. Special Tools (Group 9999) (Sheet 3 of 44)

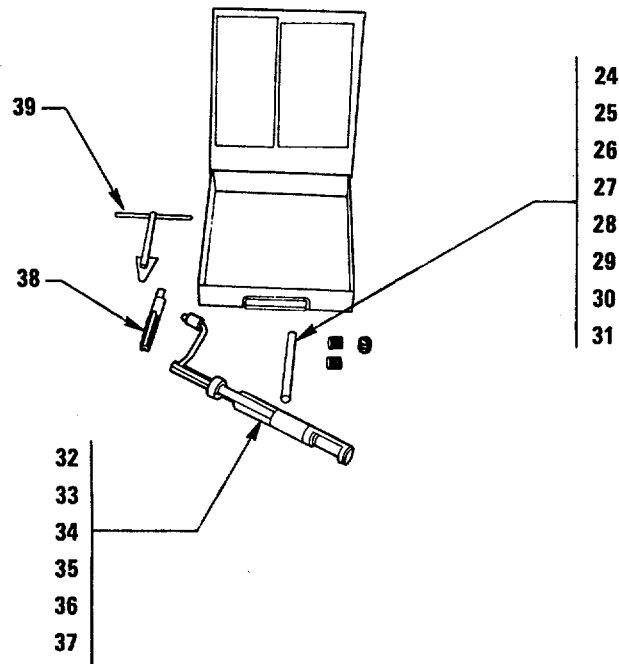
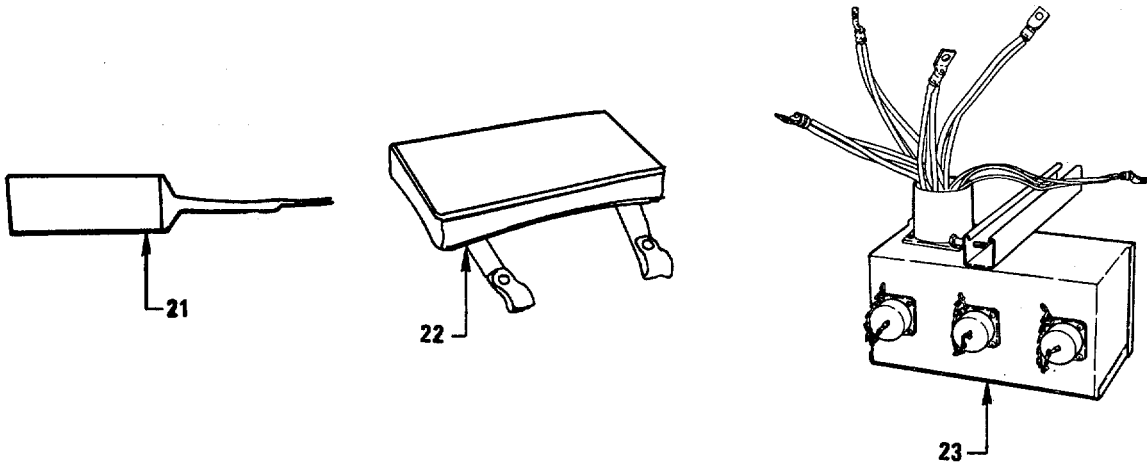

MS 576609

Figure 24. Special Tools (Group 9999) (Sheet 4 of 44)

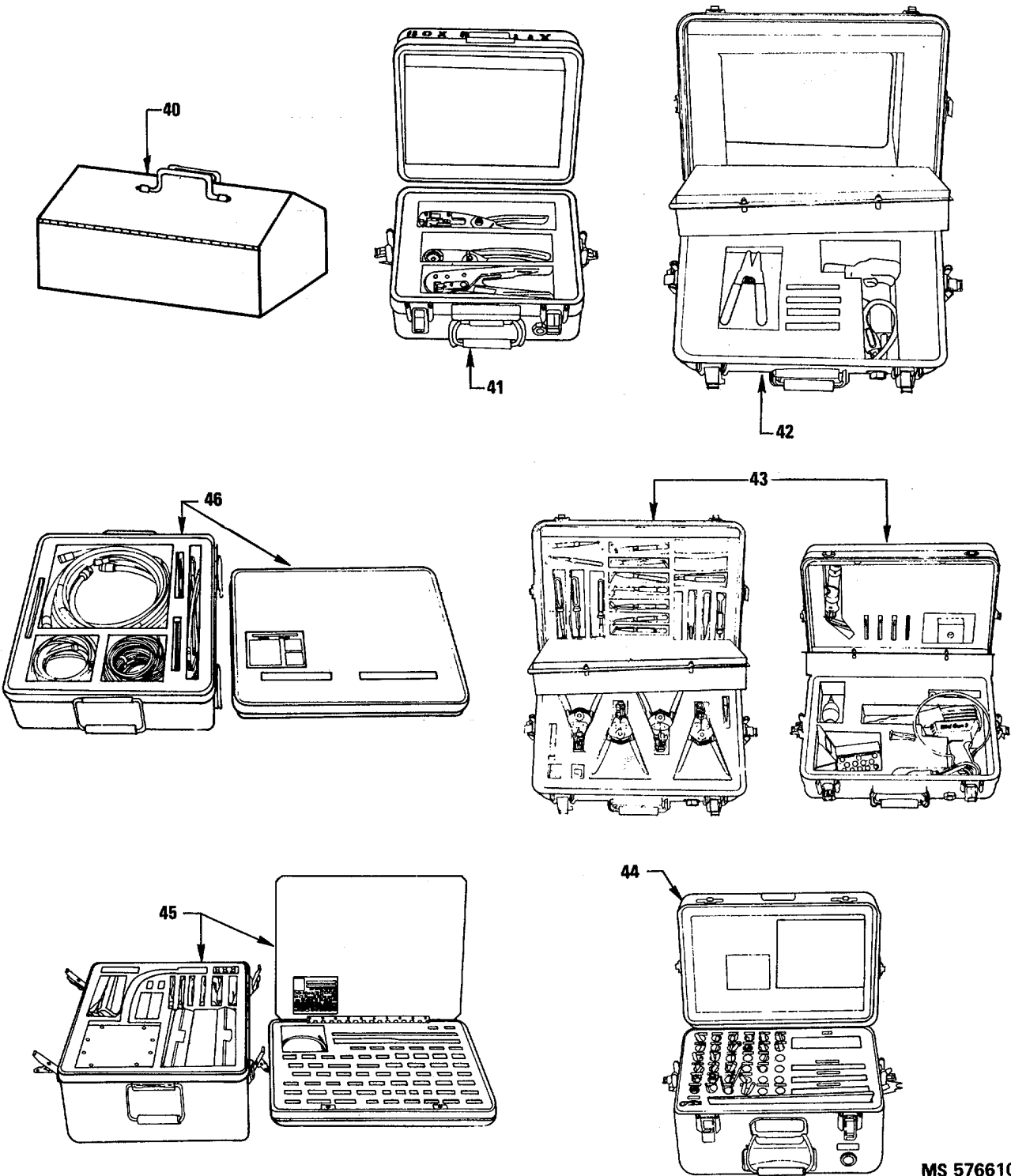

MS 576610

Figure 24. Special Tools (Group 9999) (Sheet 5 of 44)

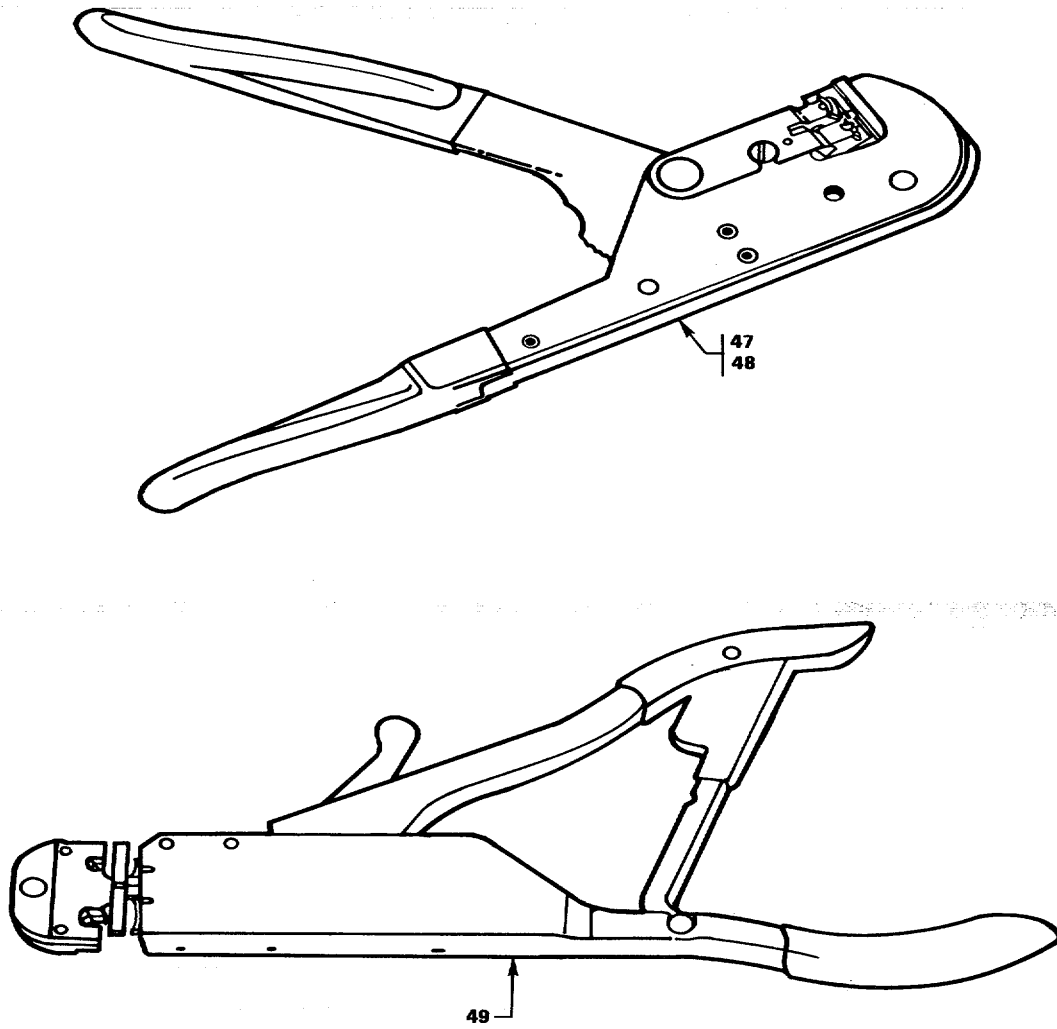

MS 576611

Figure 24. Special Tools (Group 9999) (Sheet 6 of 44)

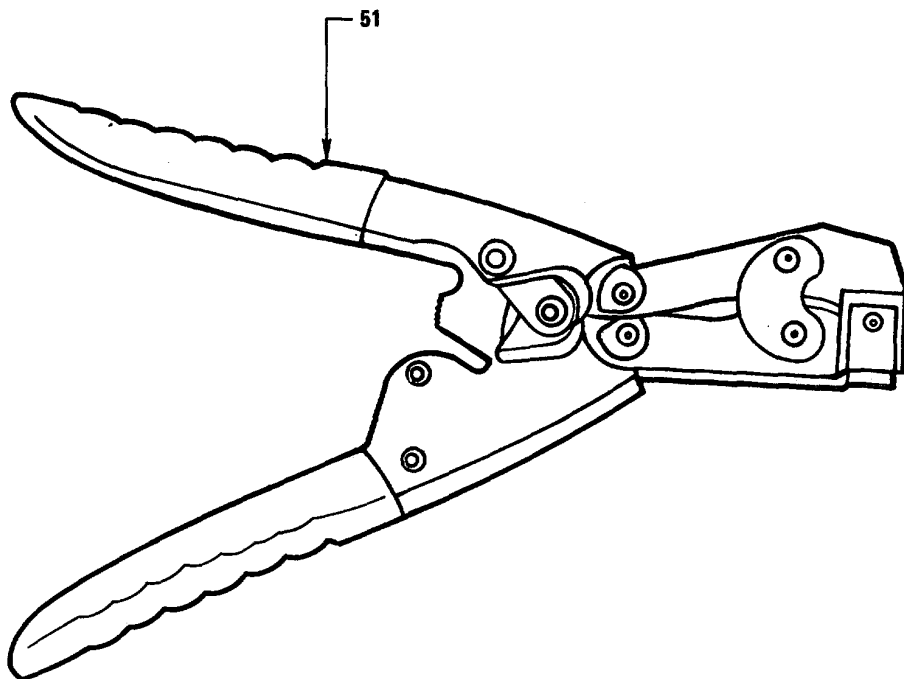
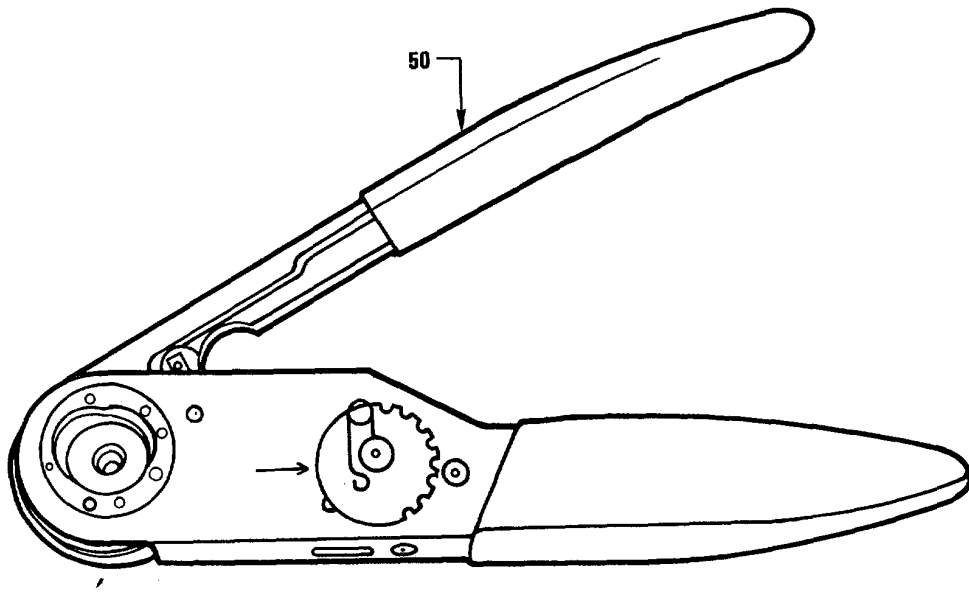

MS 576612

Figure 24. Special Tools (Group 9999) (Sheet 7 of 44)

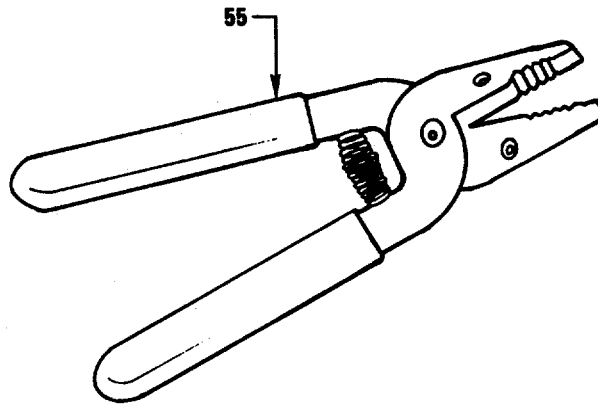
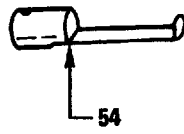
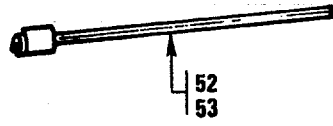

MS 576613

Figure 24. Special Tools (Group 9999) (Sheet 8 of 44)

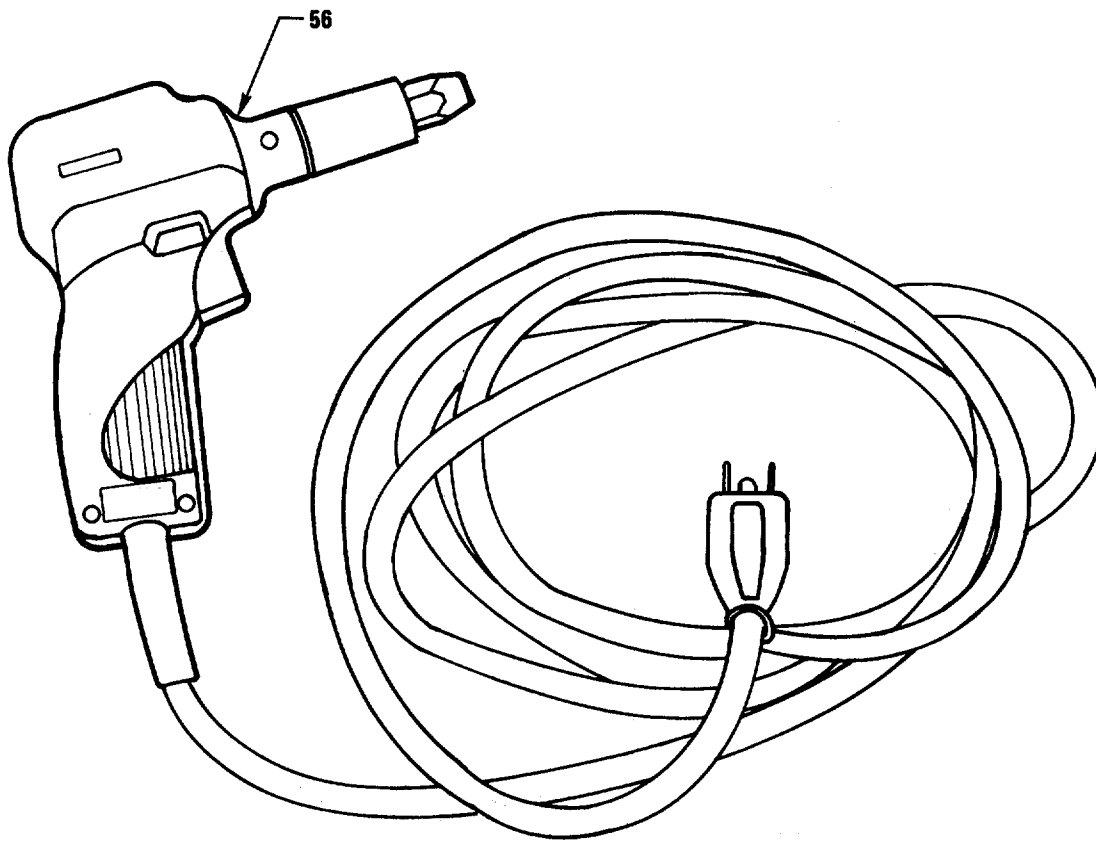

MS 576614

Figure 24. Special Tools (Group 9999) (Sheet 9 of 44)

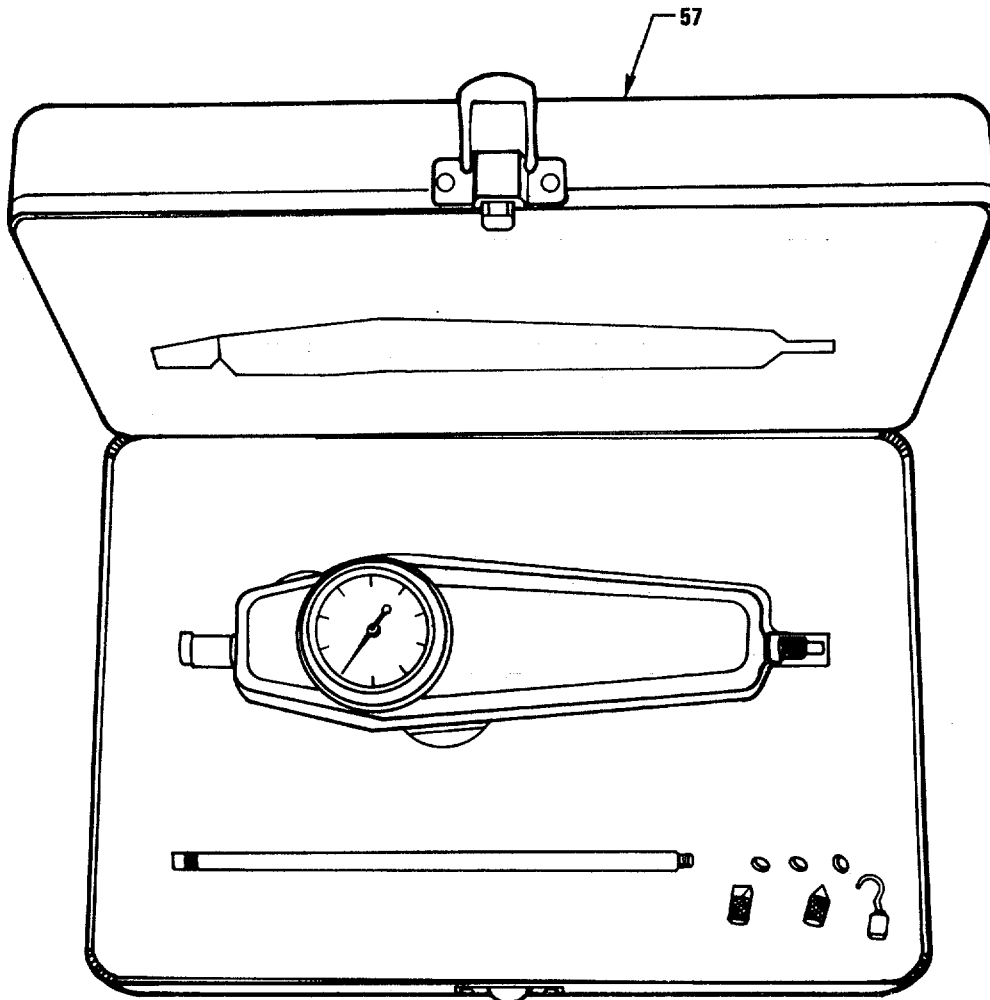

MS 576615

Figure 24. Special Tools (Group 9999) (Sheet 10 of 44)

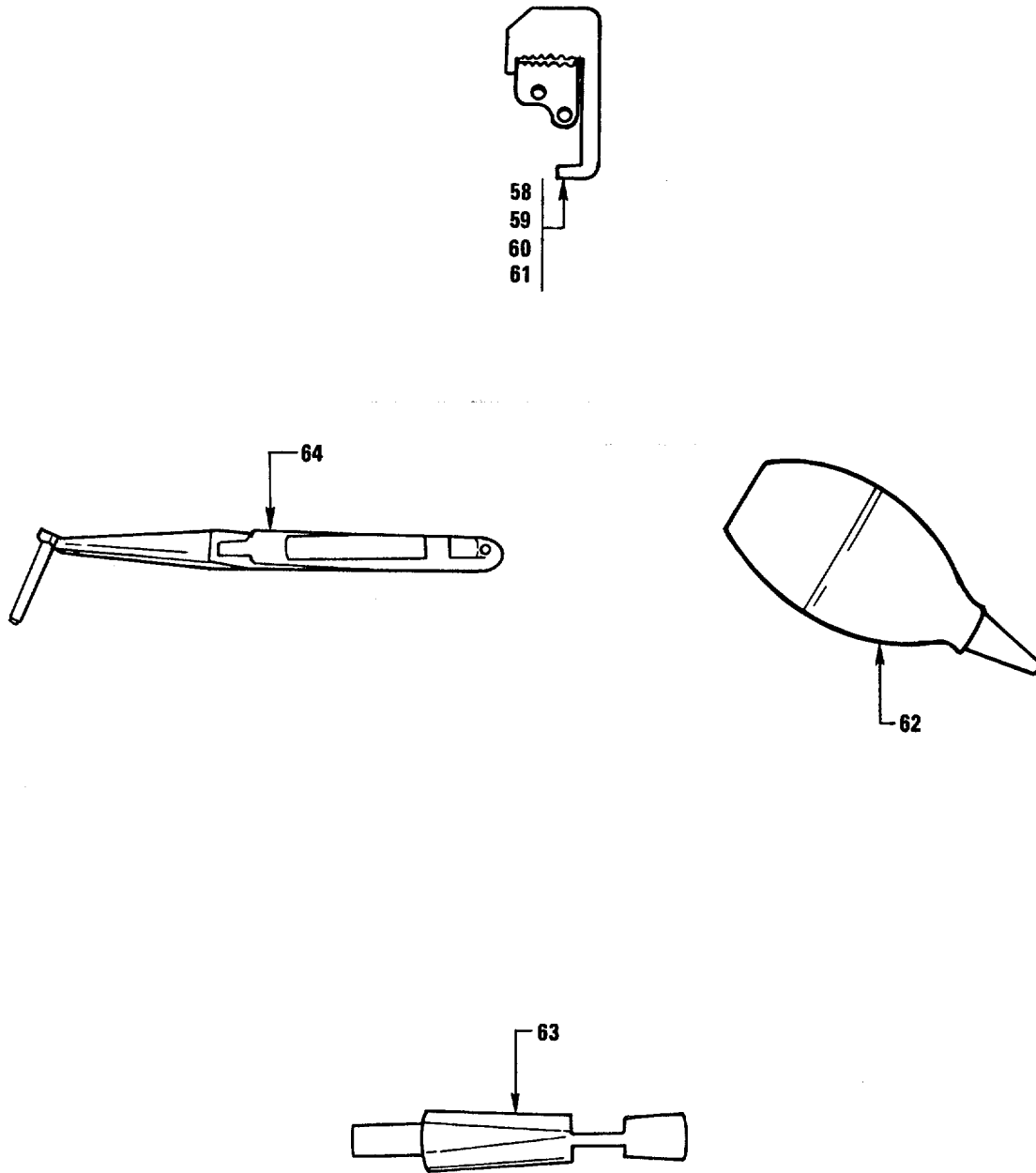

MS 576616

Figure 24. Special Tools (Group 9999) (Sheet 11 of 44)

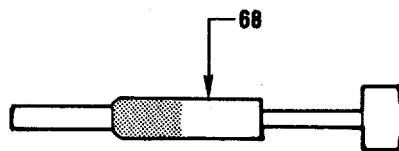
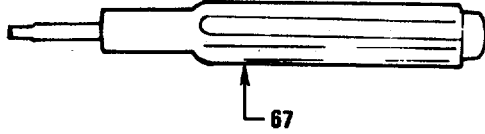
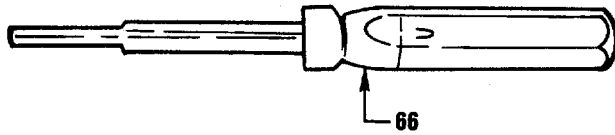
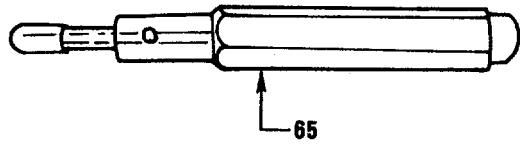

MS 576617

Figure 24. Special Tools (Group 9999) (Sheet 12 of 44)

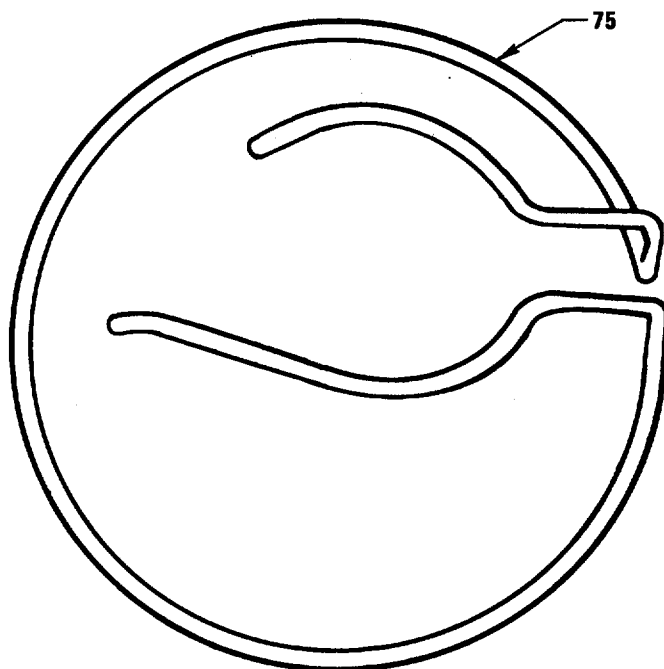
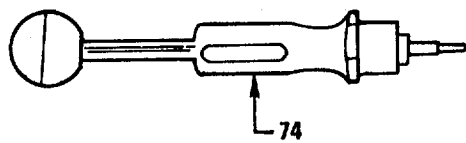
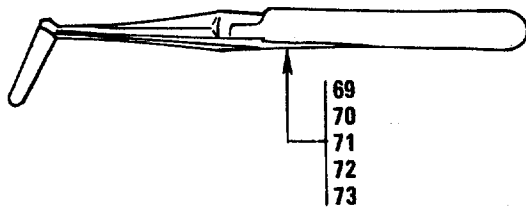

MS 576618

Figure 24. Special Tools (Group 9999) (Sheet 13 of 44)

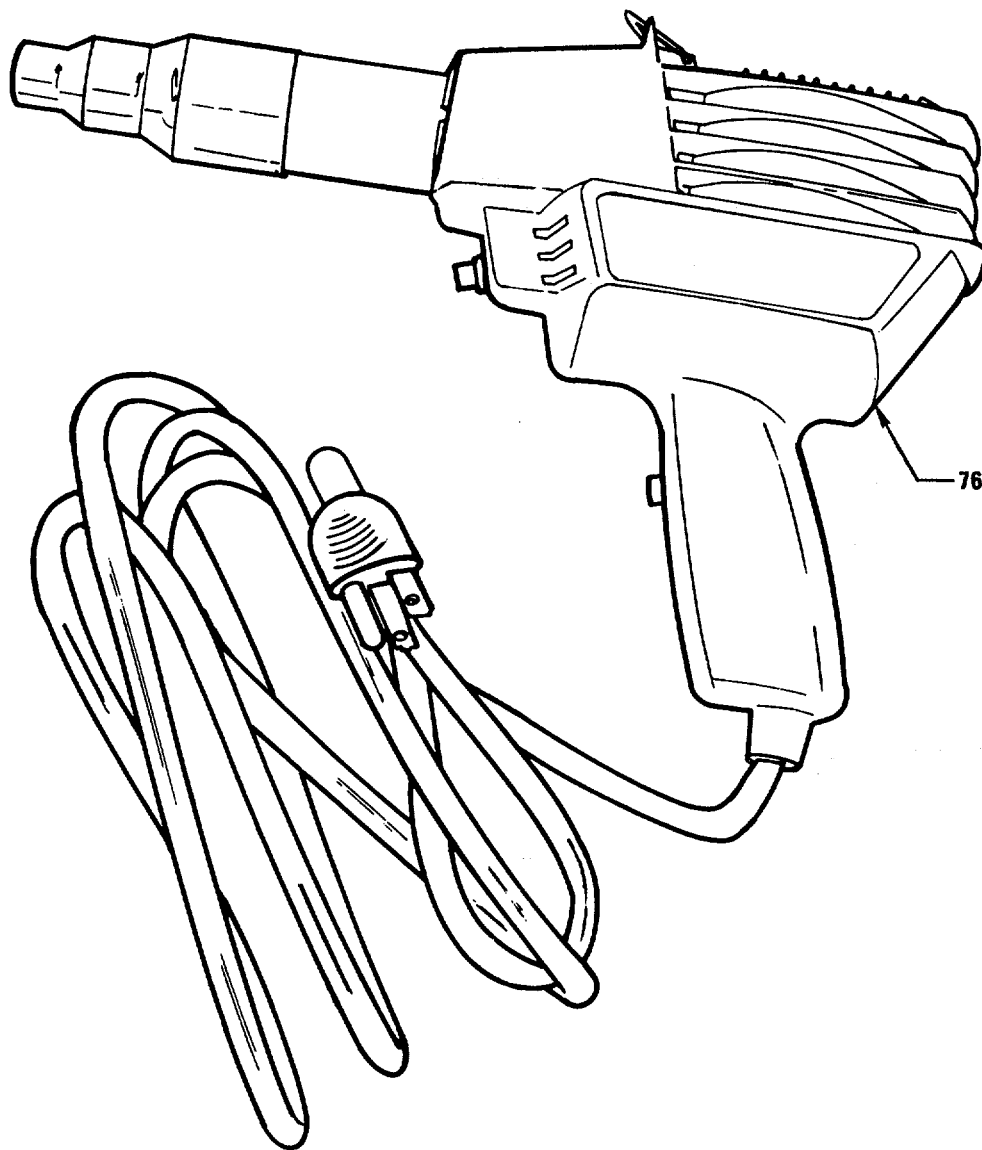

MS 576619

Figure 24. Special Tools (Group 9999) (Sheet 14 of 44)

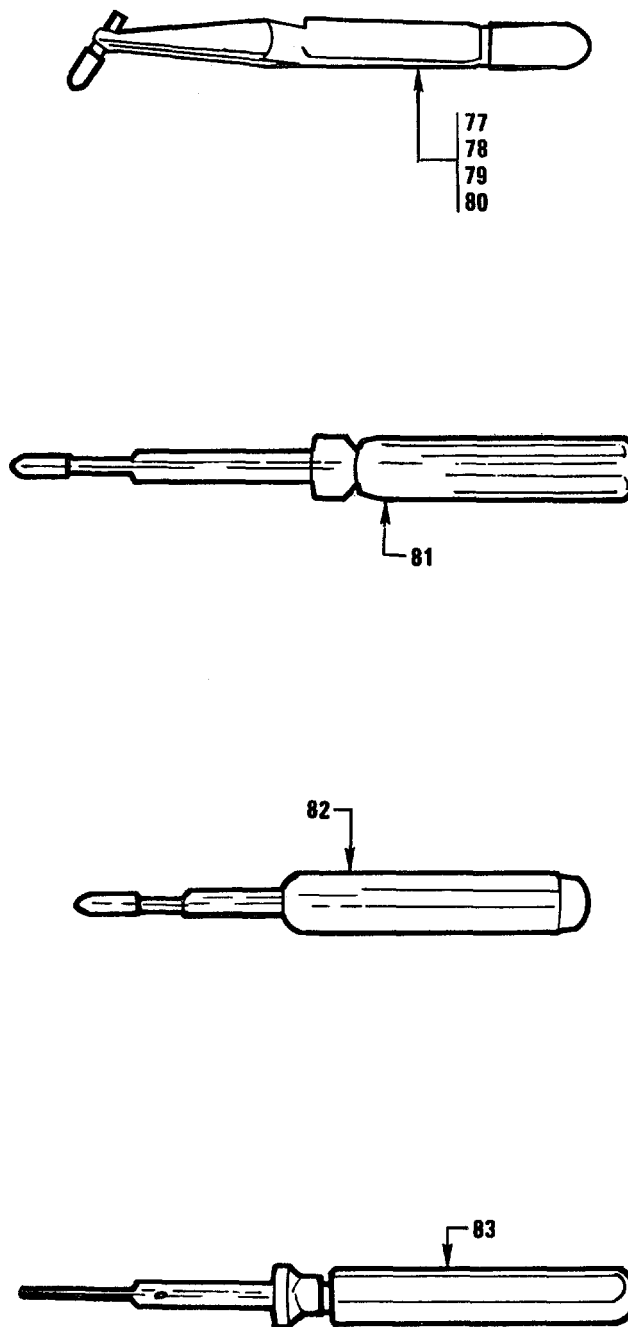

MS 576620

Figure 24. Special Tools (Group 9999) (Sheet 15 of 44)

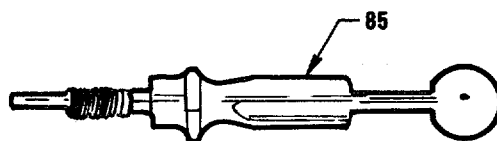
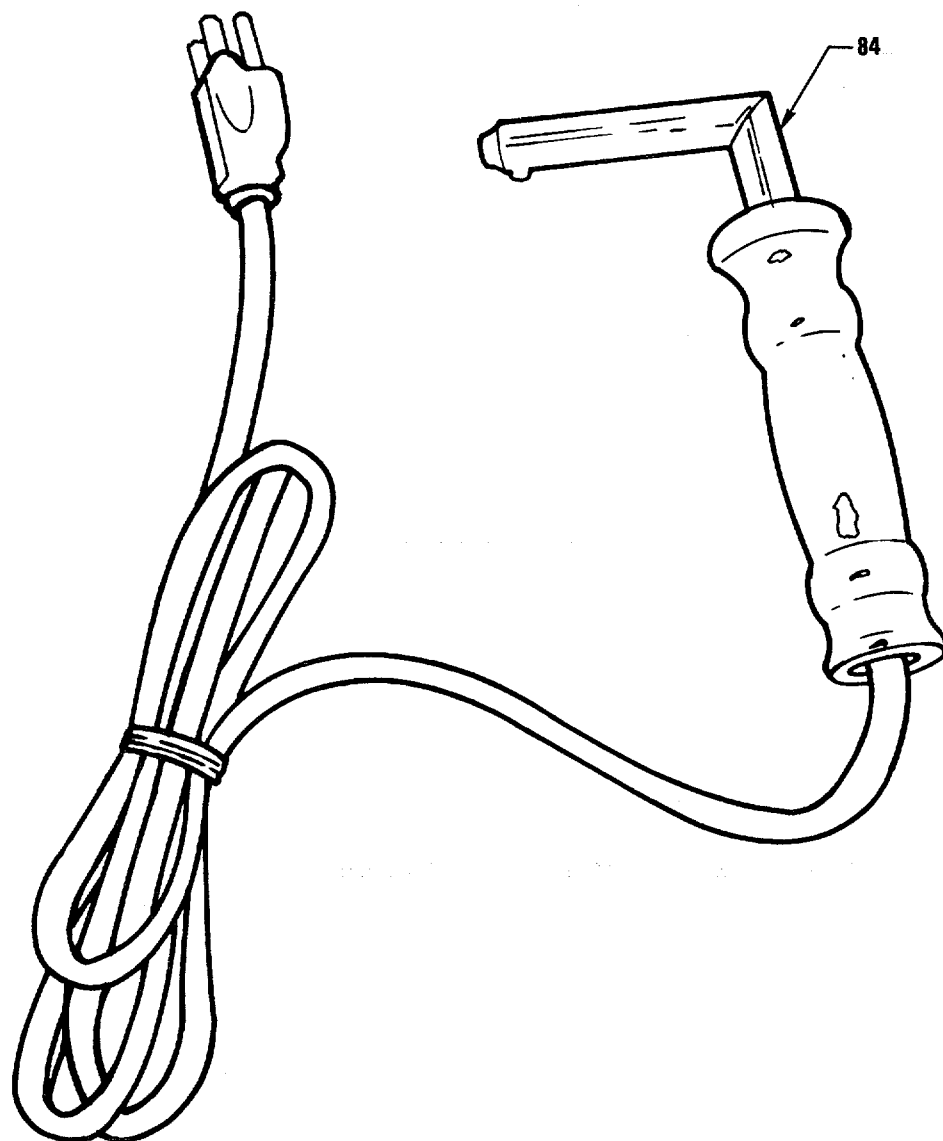

MS576621

Figure 24. Special Tools (Group 9999) (Sheet 16 of 44)

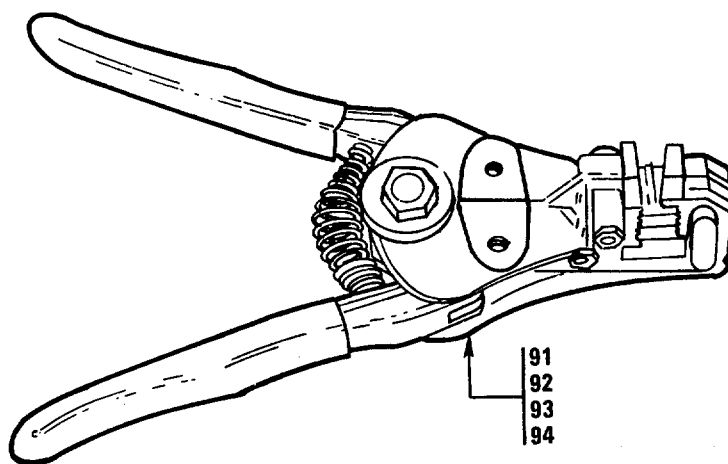
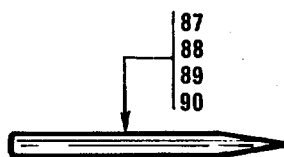
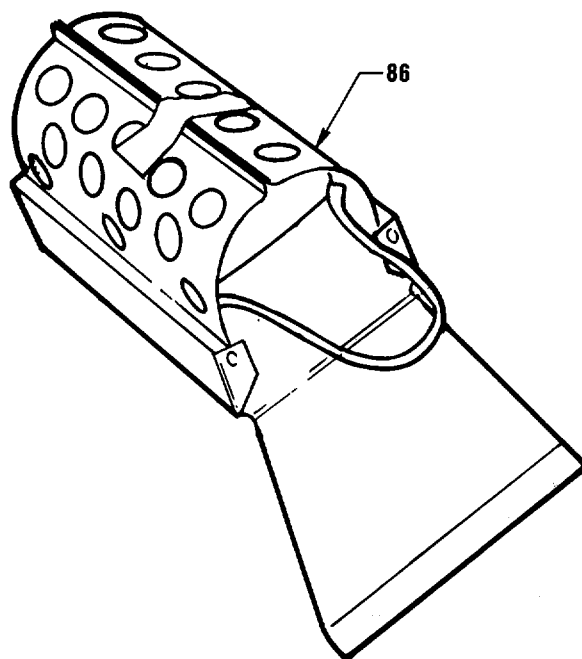

MS 576622

Figure 24. Special Tools (Group 9999) (Sheet 17 of 44)

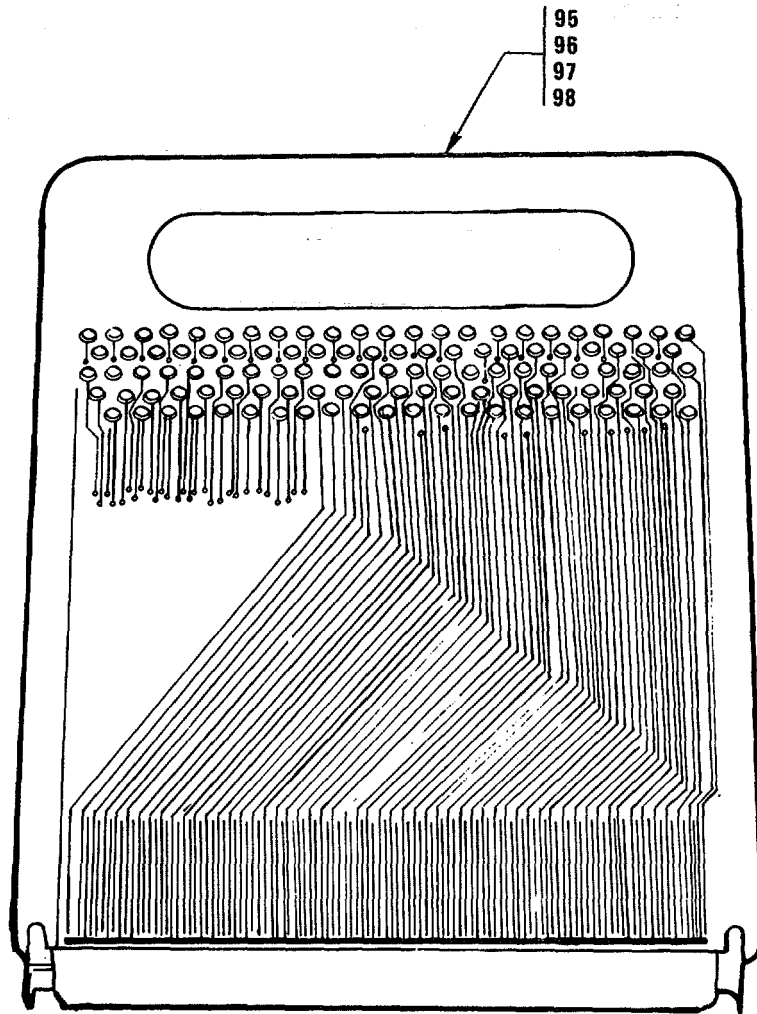

MS 576623

Figure 24. Special Tools (Group 9999) (Sheet 18 of 44)

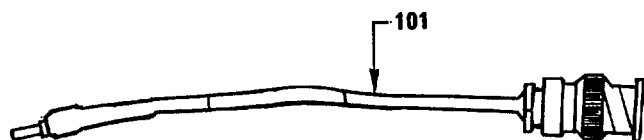
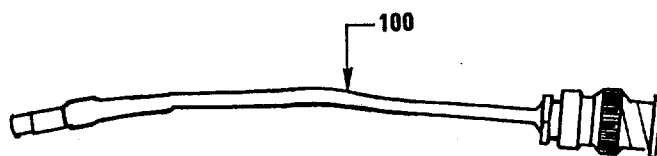
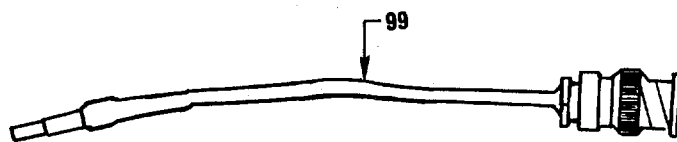

MS 576624

Figure 24. Special Tools (Group 9999) (Sheet 19 of 44)

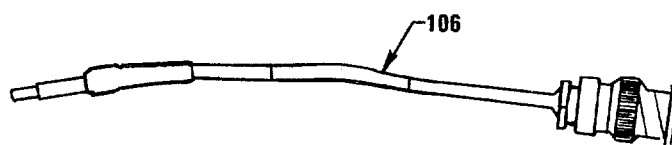
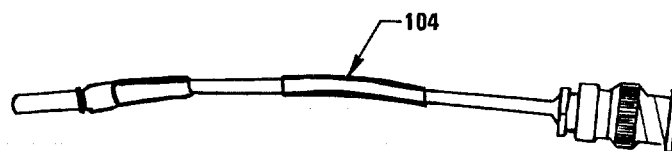
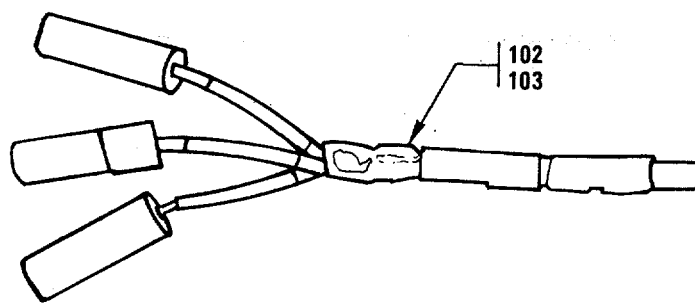

MS 576625

Figure 24. Special Tools (Group 9999) (Sheet 20 of 44)

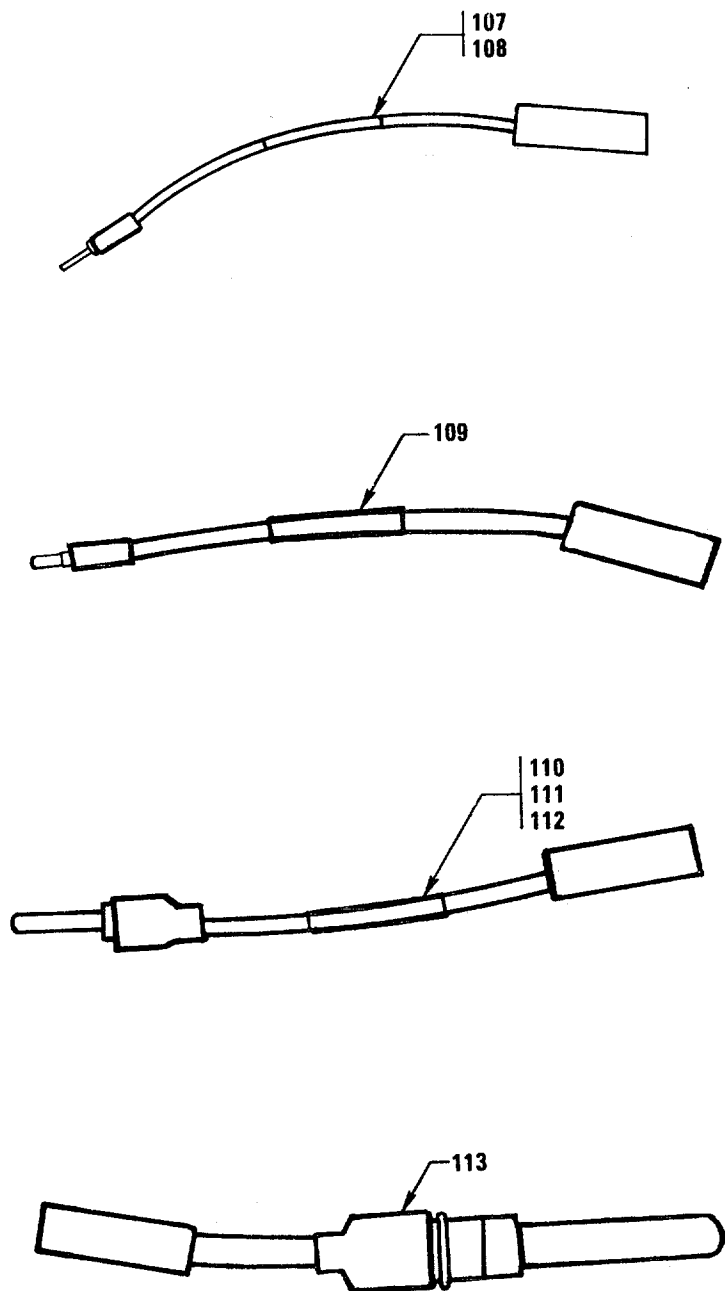

MS 576626

Figure 24. Special Tools (Group 9999) (Sheet 21 of 44)

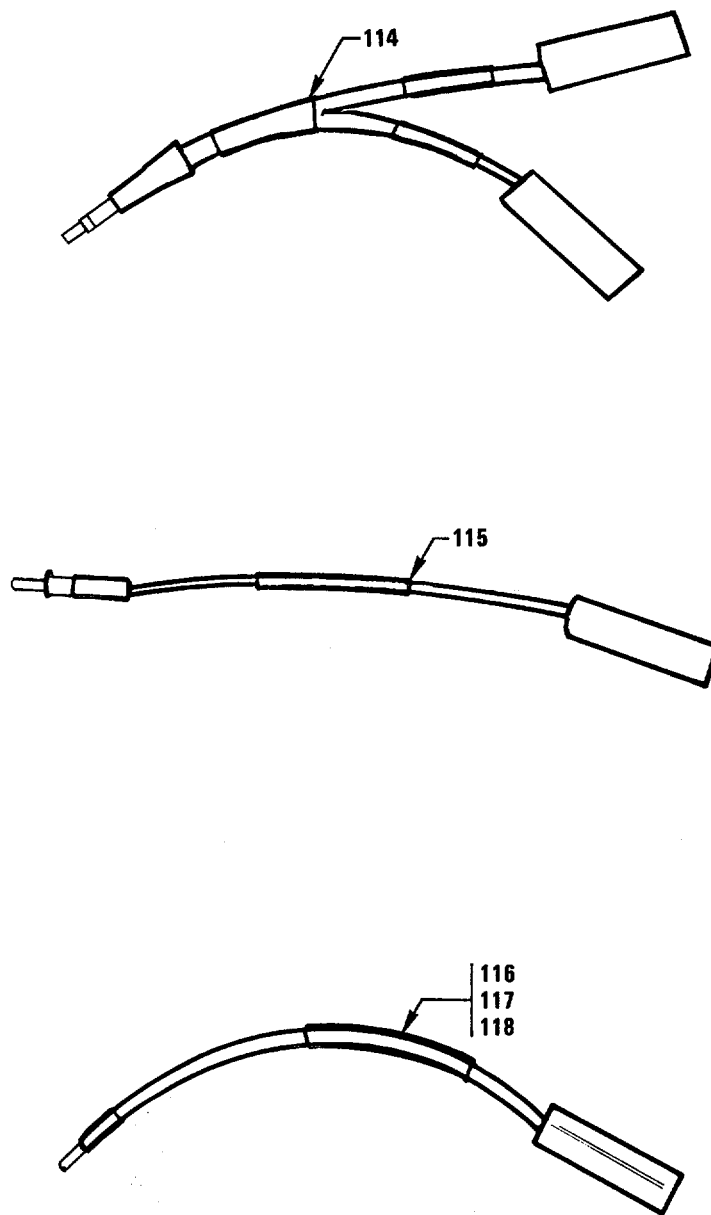

MS 576627

Figure 24. Special Tools (Group 9999) (Sheet 22 of 44)

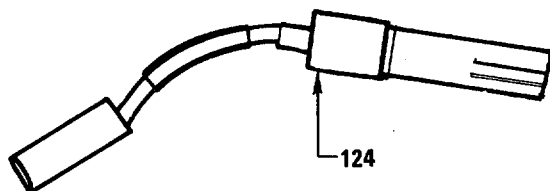
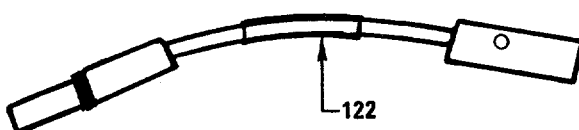
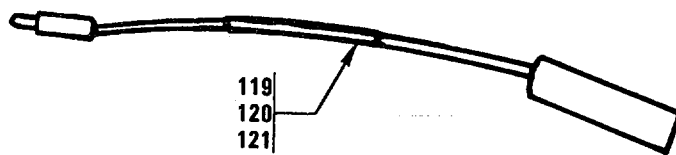

MS 576628

Figure 24. Special Tools (Group 9999) (Sheet 23 of 44)

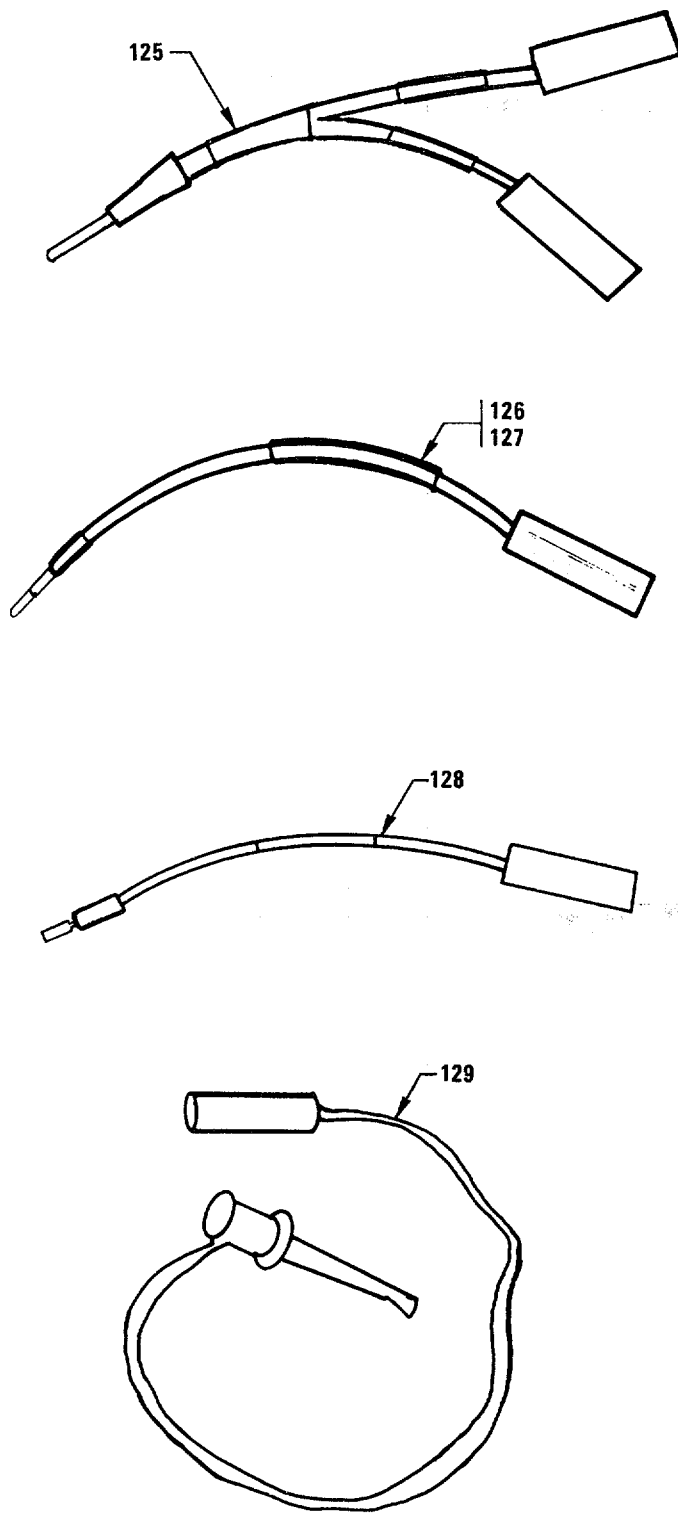

MS 576629

Figure 24. Special Tools (Group 9999) (Sheet 24 of 44)

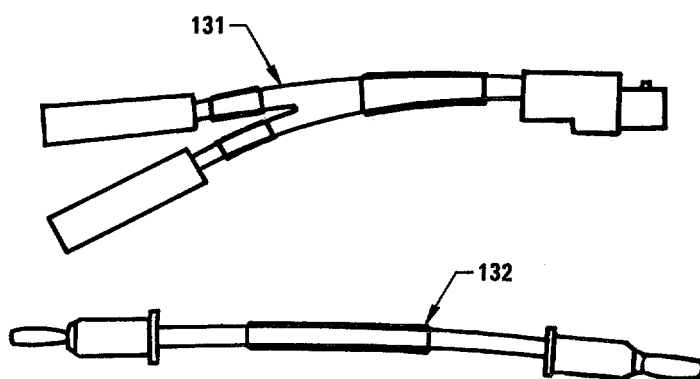
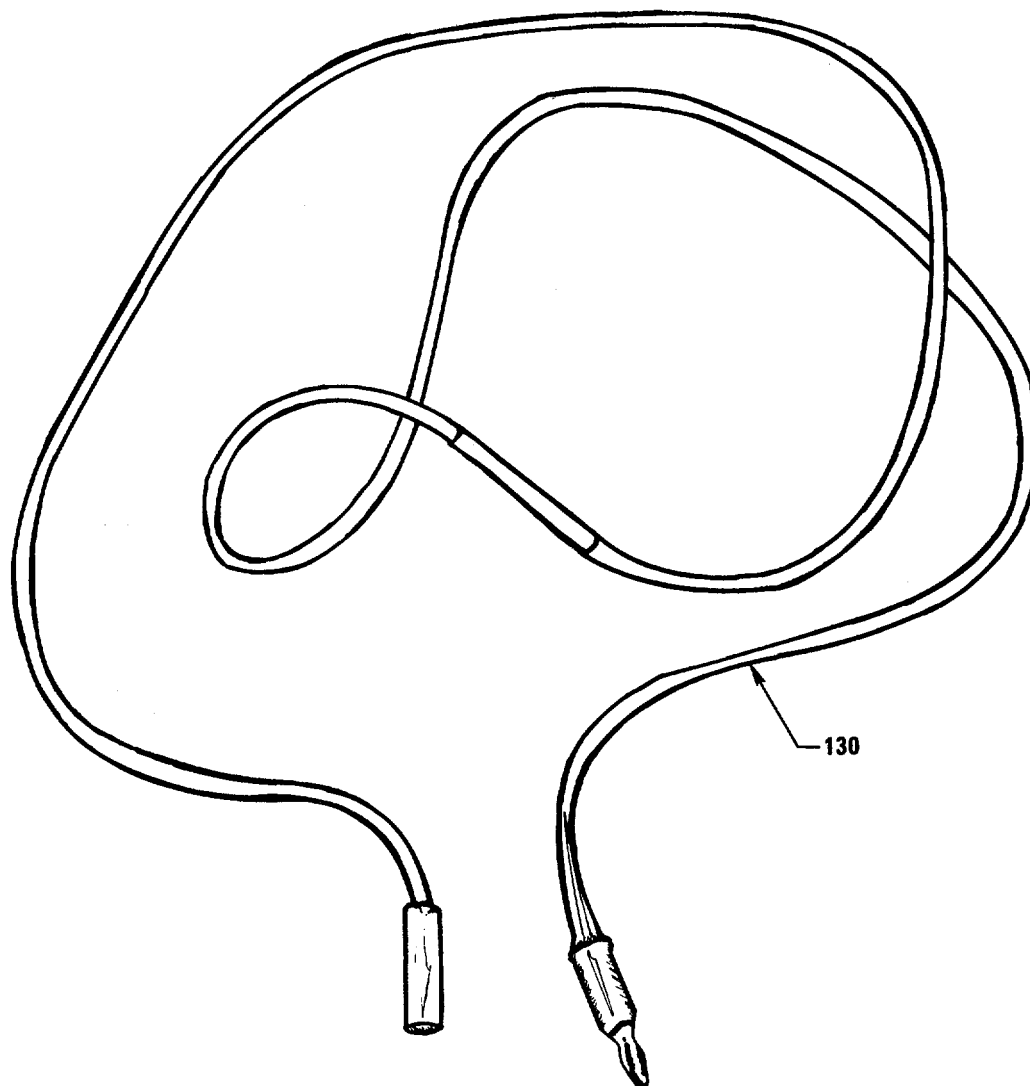

MS 576630

Figure 24. Special Tools (Group 9999) (Sheet 25 of 44)

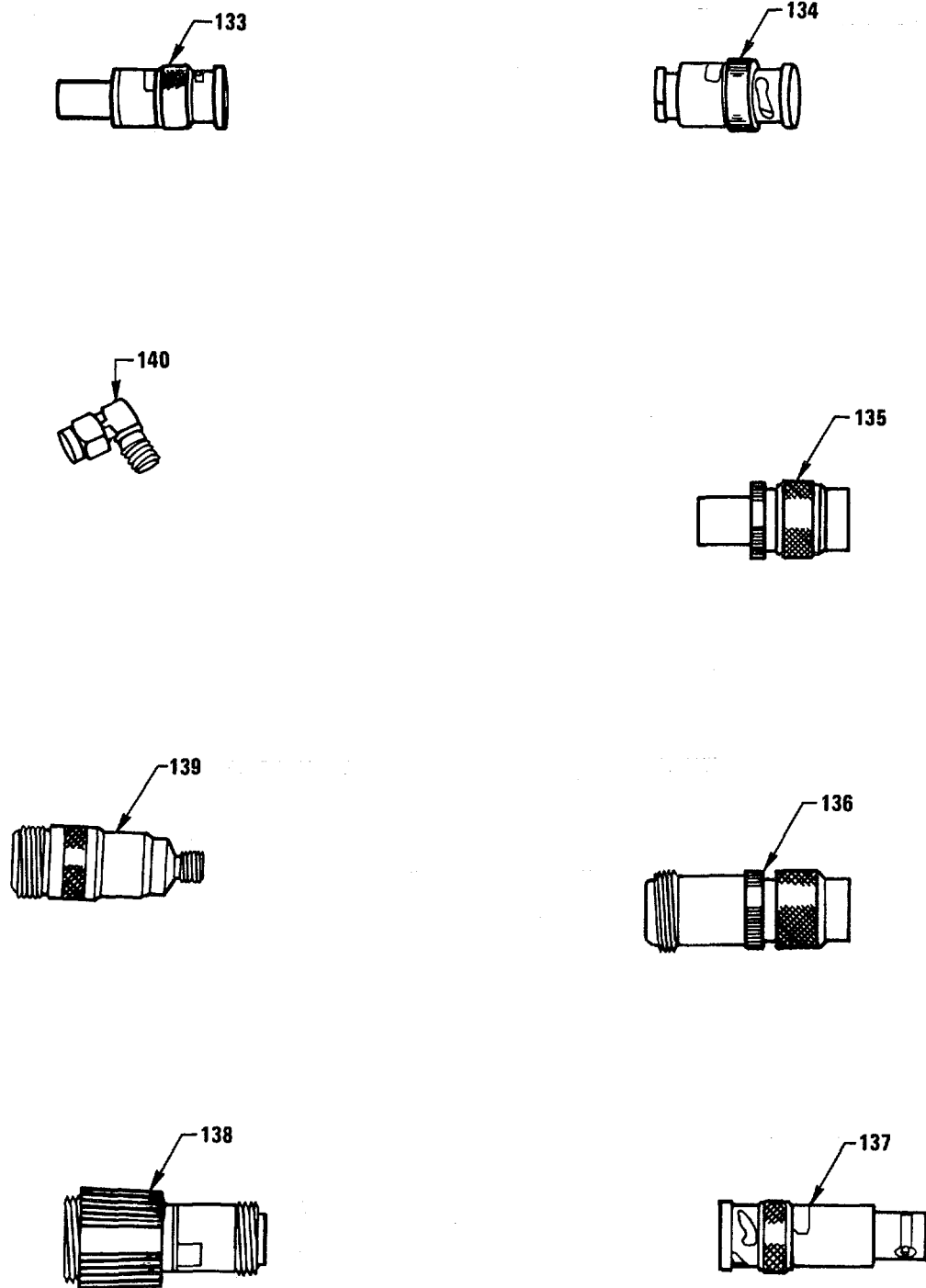

MS 576631

Figure 24. Special Tools (Group 9999) (Sheet 26 of 44)

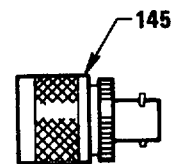
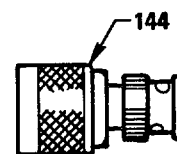
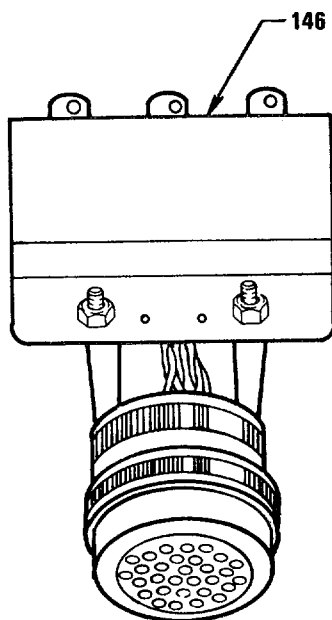
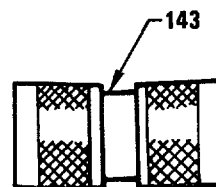
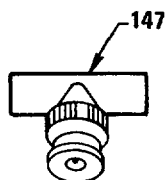
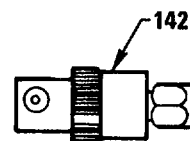
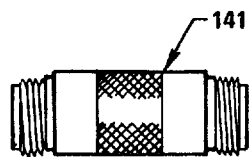

MS 576632

Figure 24. Special Tools (Group 9999) (Sheet 27 of 44)

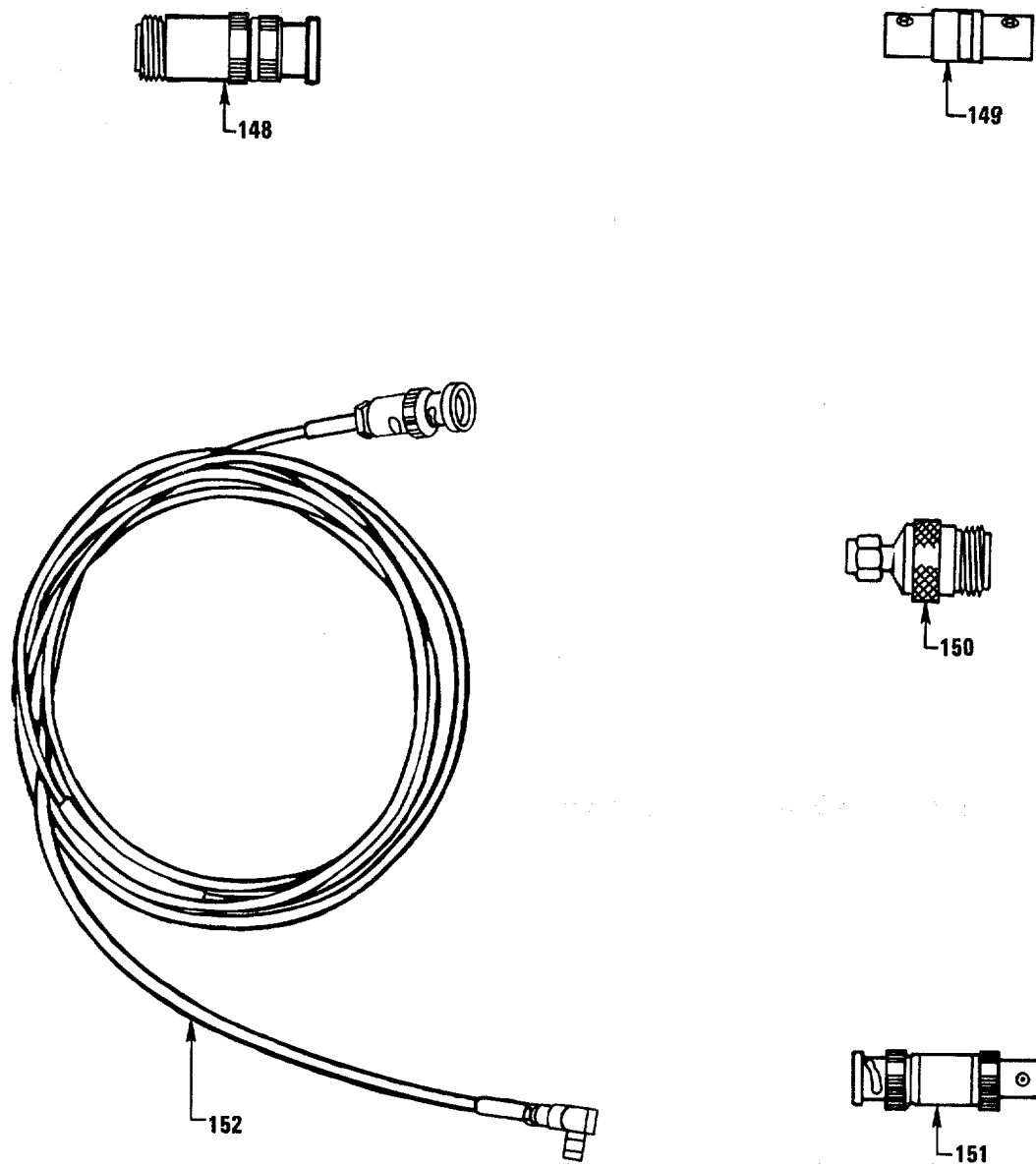

MS 576633

Figure 24. Special Tools (Group 9999) (Sheet 28 of 44)

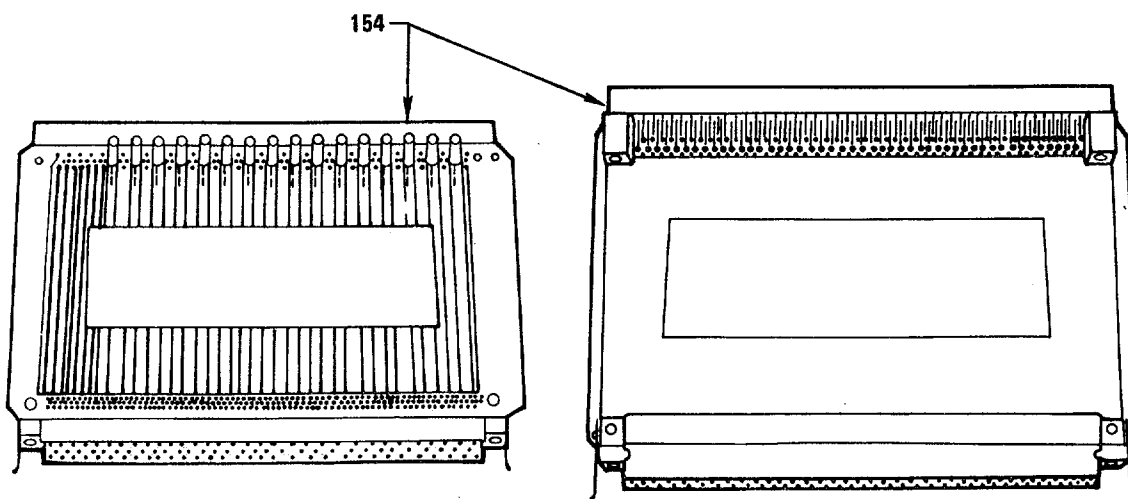
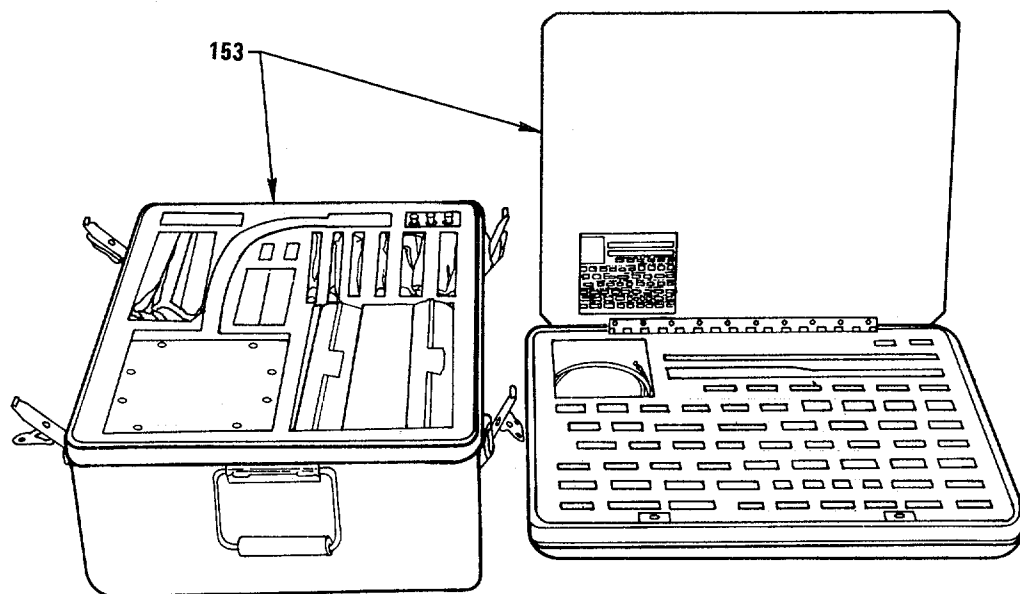

MS 576634

Figure 24. Special Tools (Group 9999) (Sheet 29 of 44)

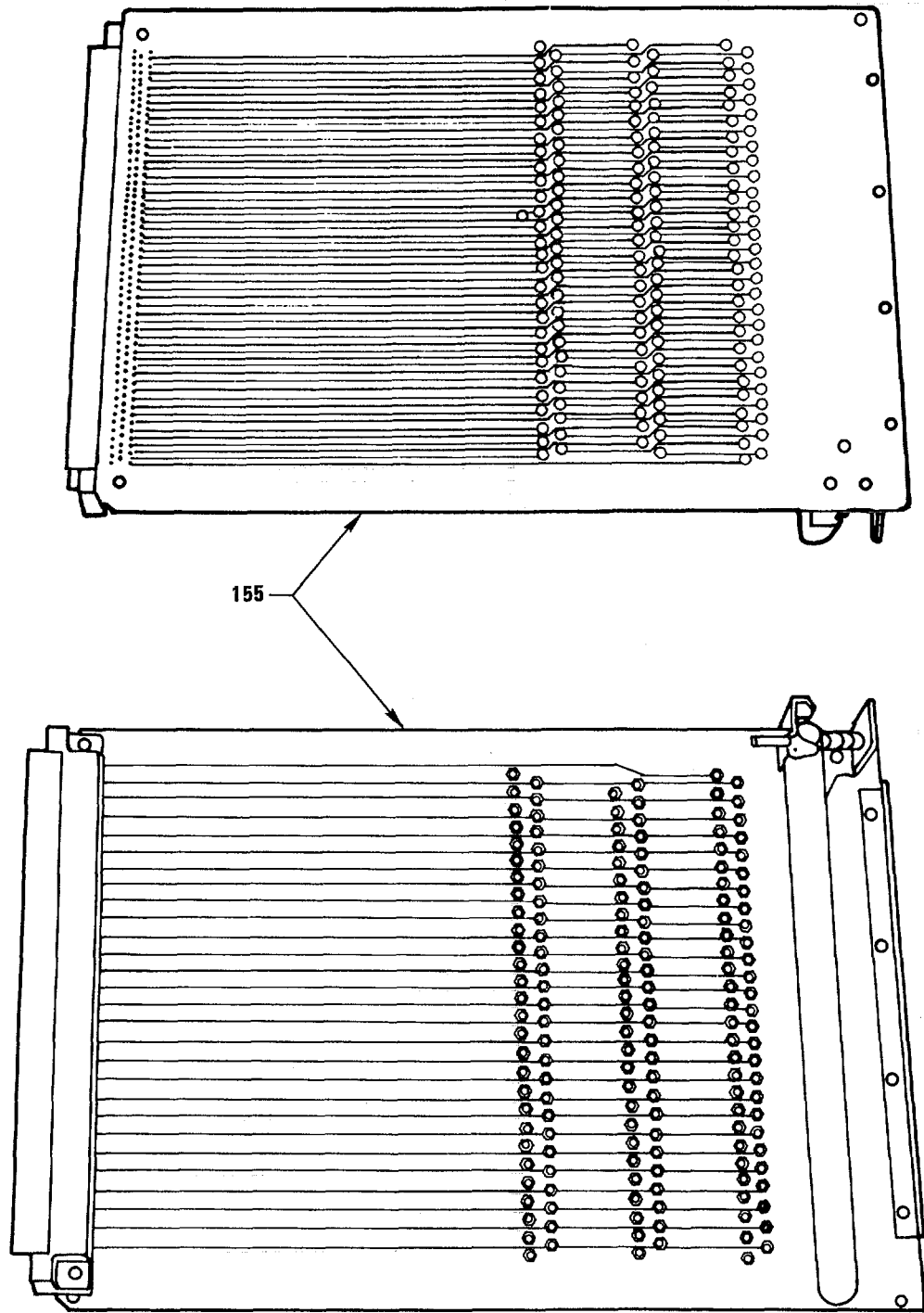

MS 576635

Figure 24. Special Tools (Group 9999) (Sheet 30 of 44)

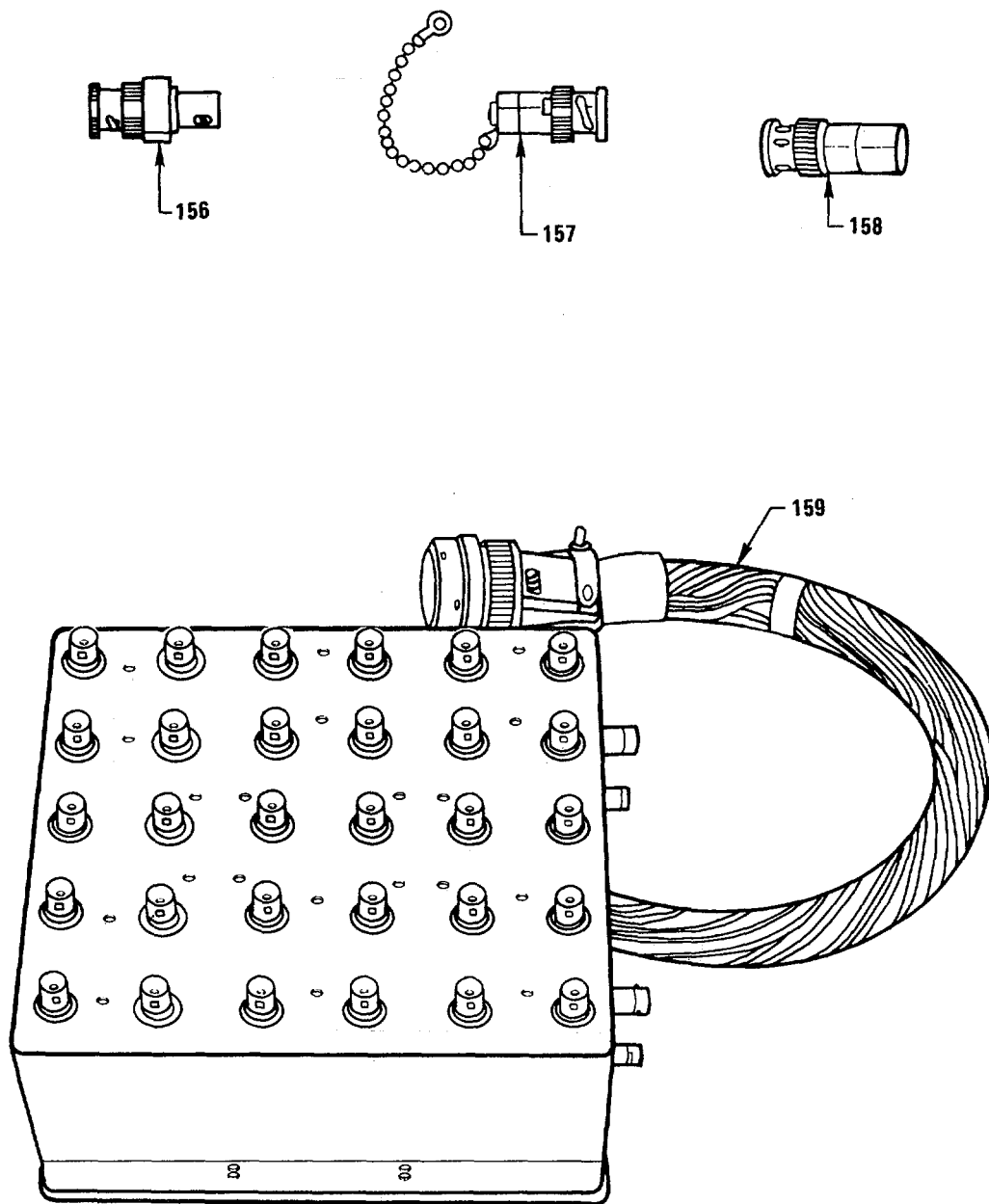

MS 576636

Figure 24. Special Tools (Group 9999) (Sheet 31 of 44)

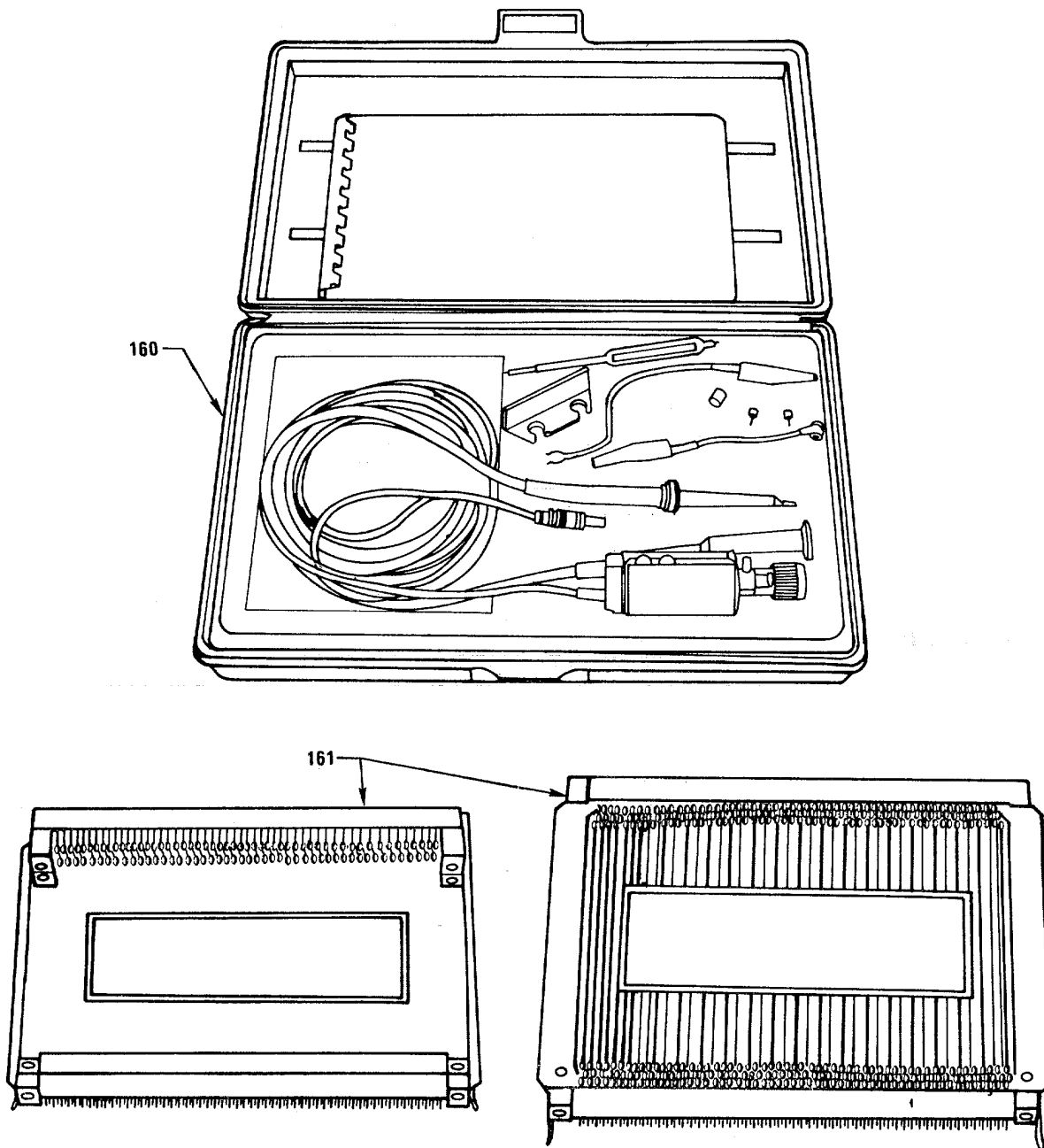

MS 576637

Figure 24. Special Tools (Group 9999) (Sheet 32 of 44)

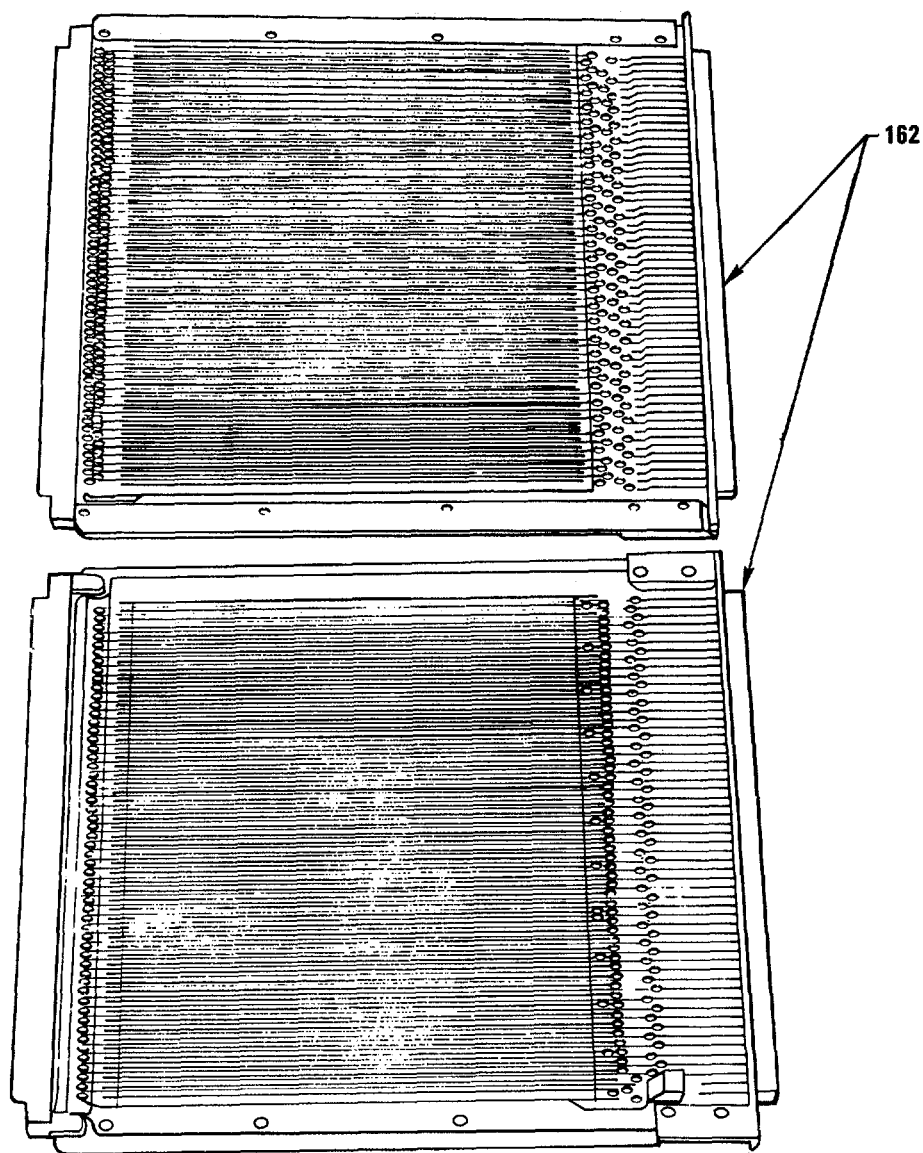

MS 576638

Figure 24. Special Tools (Group 9999) (Sheet 33 of 44)

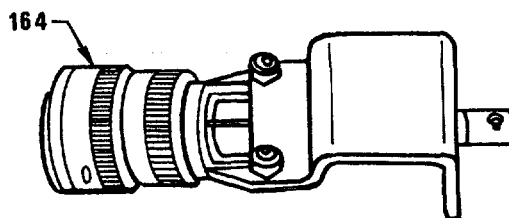
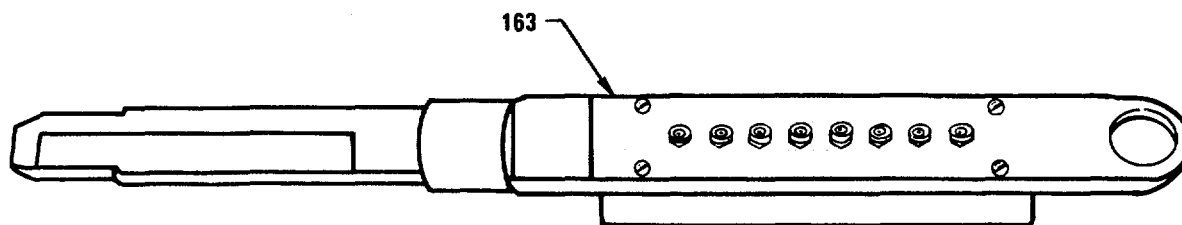

MS 576639

Figure 24. Special Tools (Group 9999) (Sheet 34 of 44)

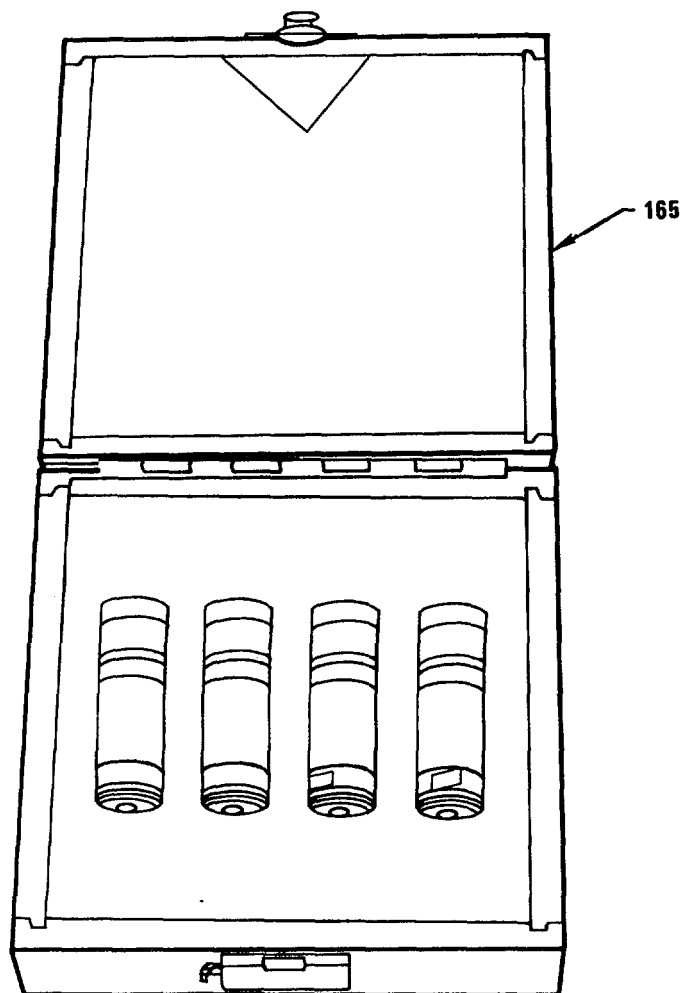

MS 576640

Figure 24. Special Tools (Group 9999) (Sheet 35 of 44)

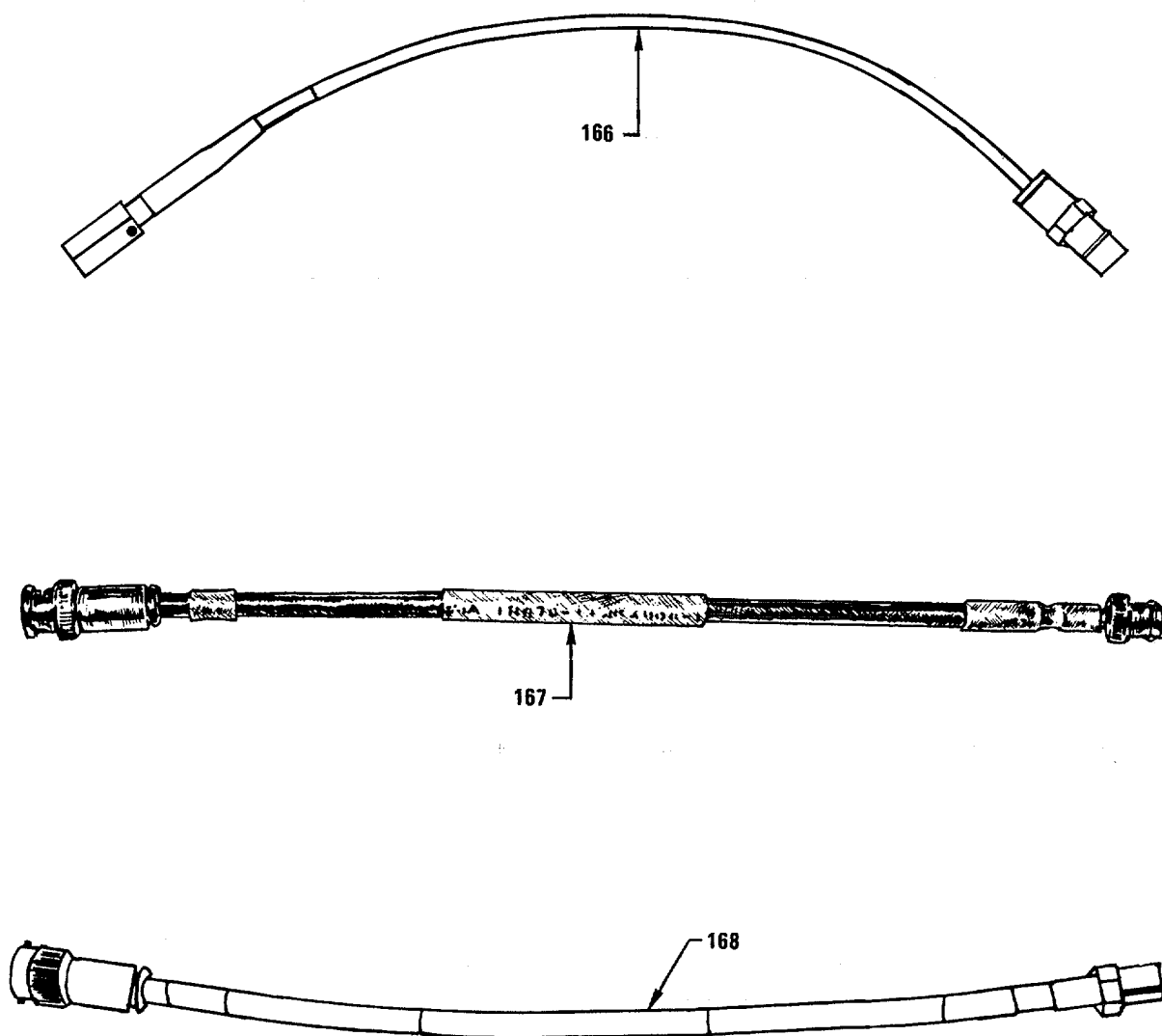

MS 576641

Figure 24. Special Tools (Group 9999) (Sheet 36 of 44)

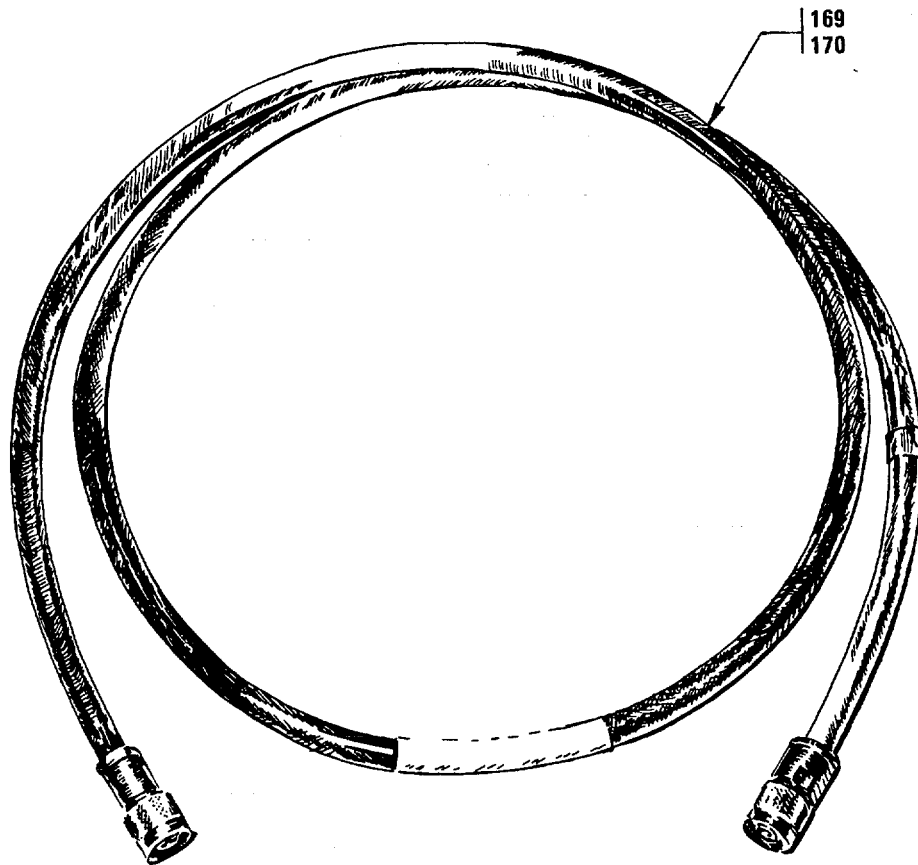

MS 576642

Figure 24. Special Tools (Group 9999) (Sheet 37 of 44)

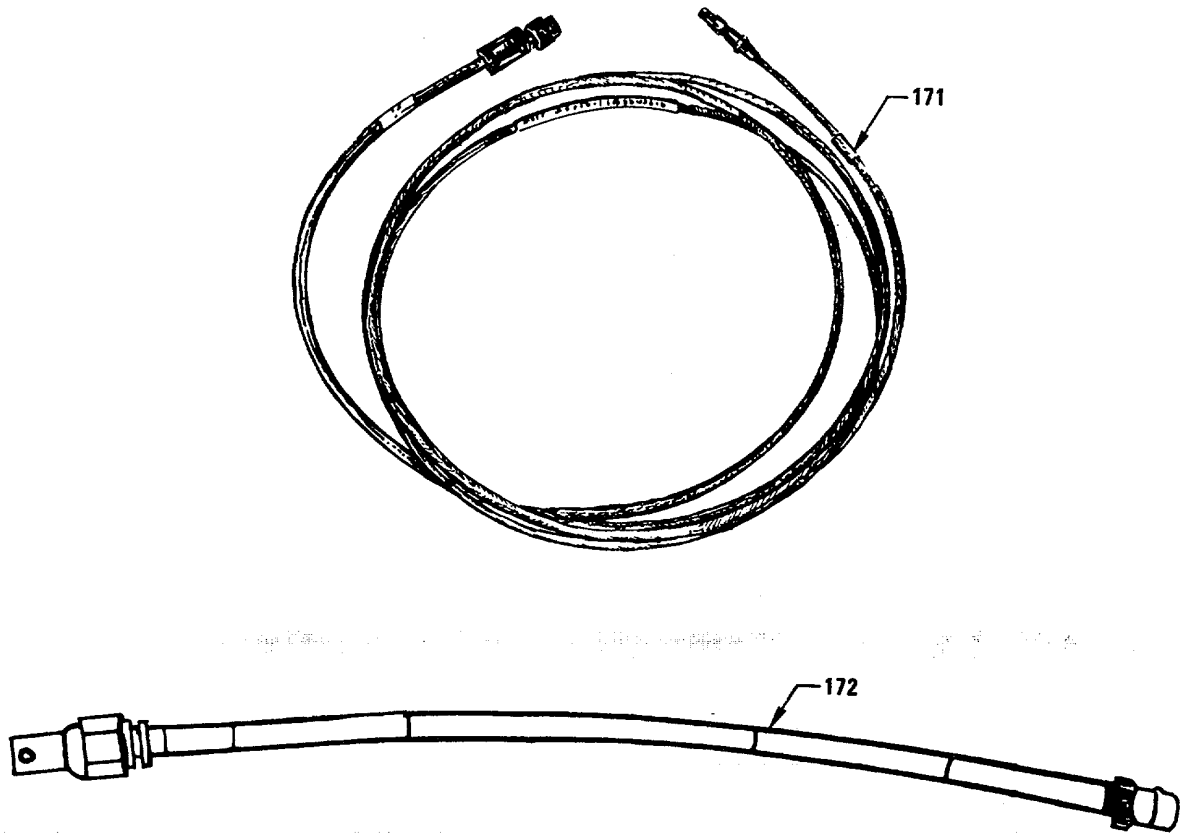

MS 576643

Figure 24. Special Tools (Group 9999) (Sheet 38 of 44)

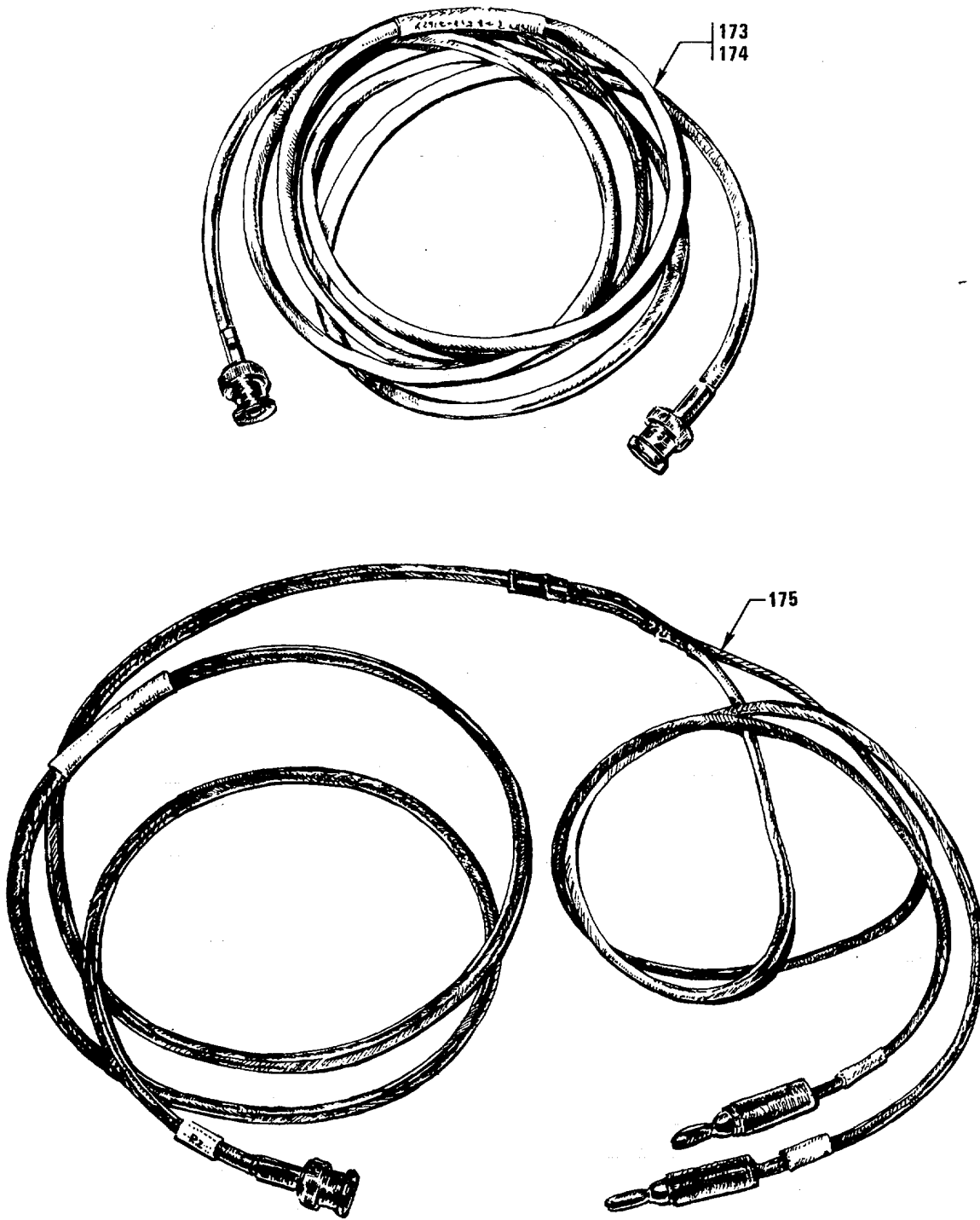

MS 576644

Figure 24. Special Tools (Group 9999) (Sheet 39 of 44)

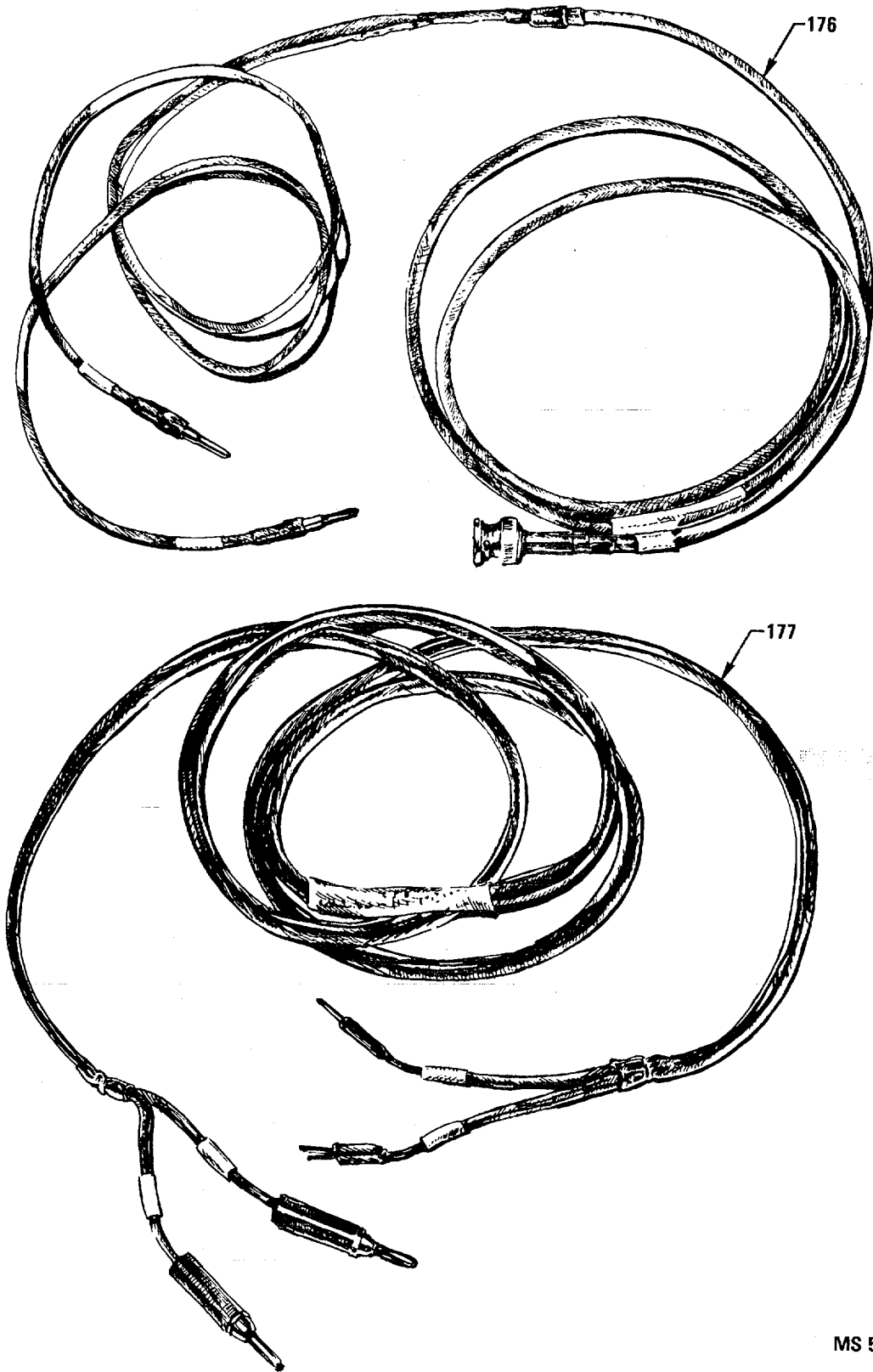

MS 576645

Figure 24. Special Tools (Group 9999) (Sheet 40 of 44)

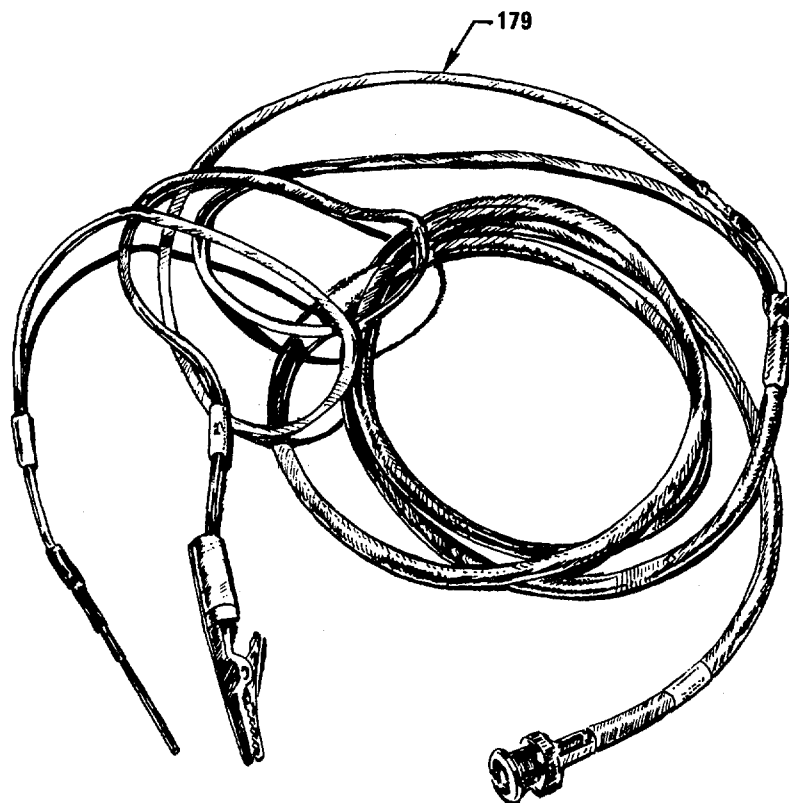
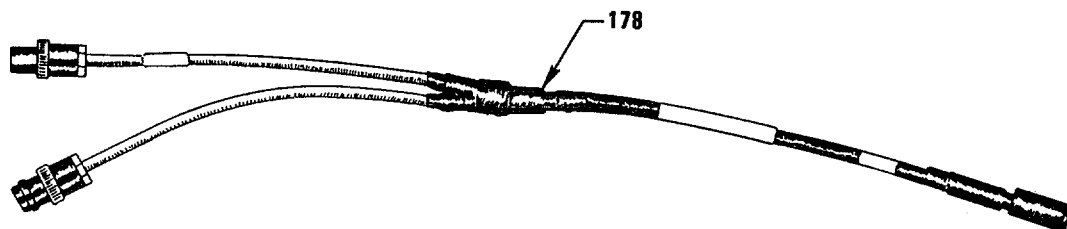

MS 576646

Figure 24. Special Tools (Group 9999) (Sheet 41 of 44)

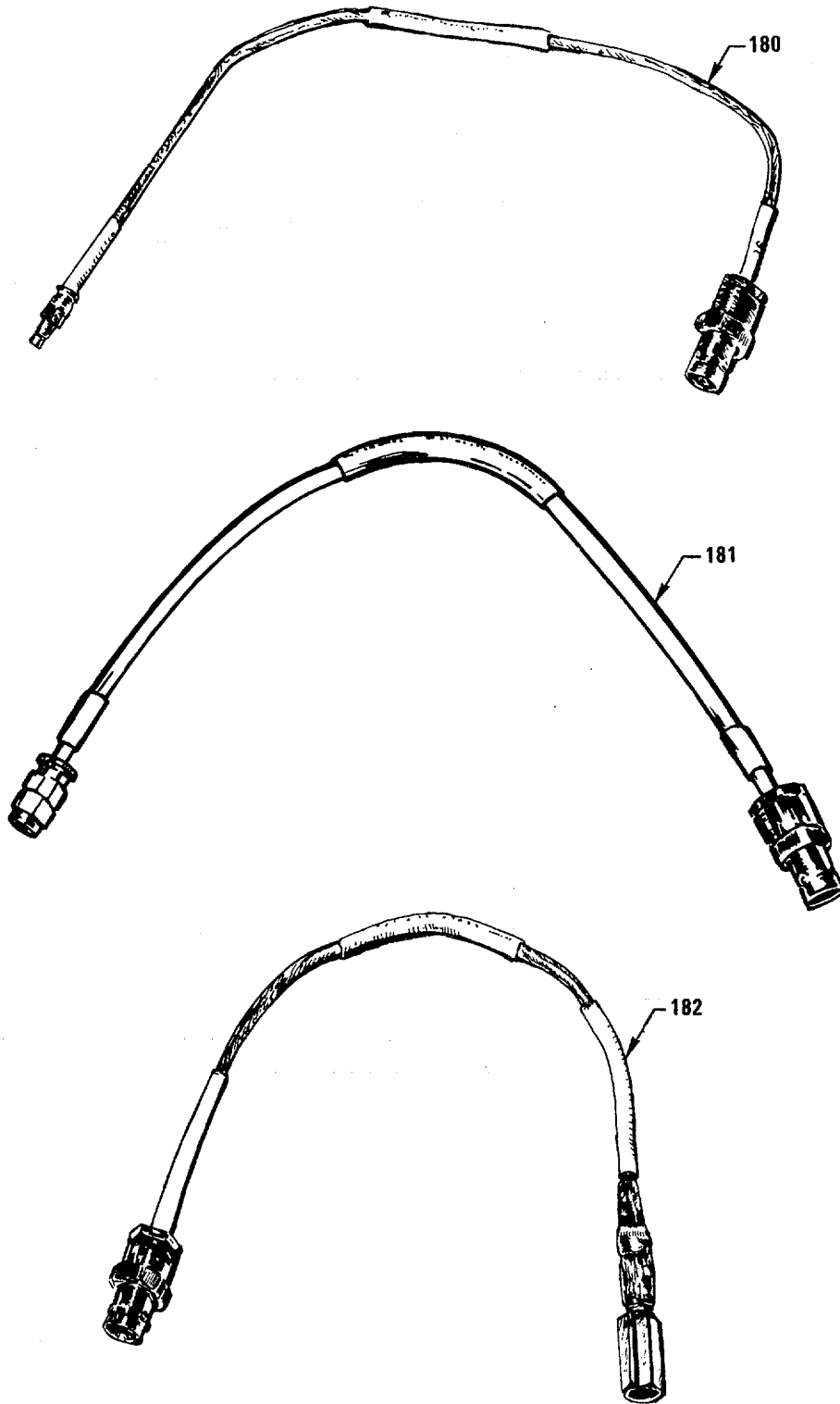

MS 576647

Figure 24. Special Tools (Group 9999) (Sheet 42 of 44)

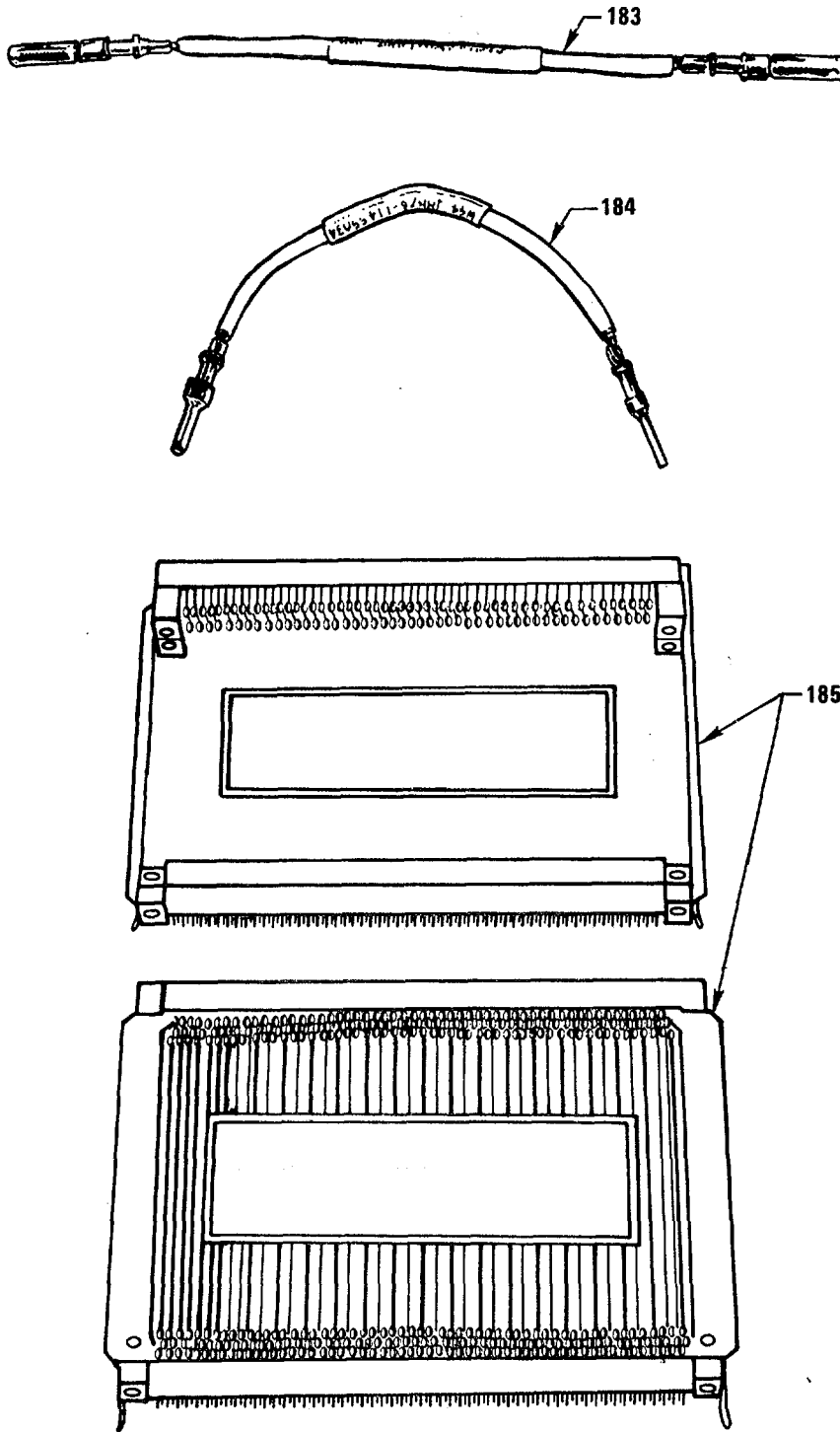

MS 576648

Figure 24. Special Tools (Group 9999) (Sheet 43 of 44)

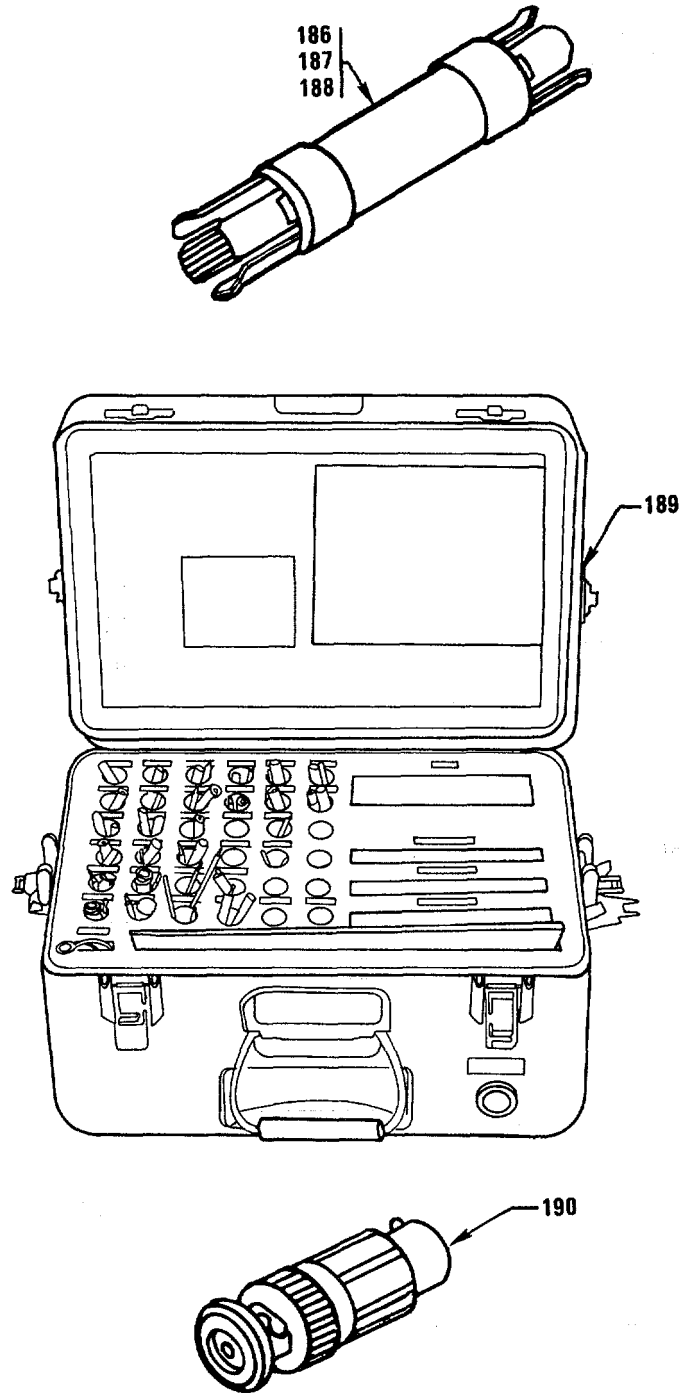

MS 576649

Figure 24. Special Tools (Group 9999) (Sheet 44 of 44)

(1) ITEM NO	(2) SMR CODE	(3) FSCM	(4) PART NUMBER	(5) DESCRIPTION AND USABLE ON CODES(UOC)	(6) QTY
FIGUREUR 25				GROUP 9999	
				SPECIAL TOOLS	
1	PAHHH	28480	HP435B/E21	METER ,ELECTRICAL	
				BOI:1 PER 1-1 END ITEMS	
2	PAHDD	28480	HP8405/H16	VOLTMETER VECTOR.....	
				BOI:1 PER 1-1 END ITEMS	
3	PAHDD	28480	HP5345A/E28	COUNTER,ELECTRICAL.....	
				BOI:1 PER 1-1 END ITEMS	
4	PAHDD	80009	TEK485	OSCILLOSCOPE	
				BOI:1 PER 1-1 END ITEMS	
5	PAHDD	28480	HP8640B/C08	GENERATOR ,SIGNAL.....	
				BOI:1 PER 1-1 END ITEMS	
6	PAHDD	28480	HP8447A/001	AMPLIFIER WIDE BAND	
				BOI:1 PER 1-1 END ITEMS	
7	PAHDD	80009	DAS9109/01/02/03	MAINFRAME.....	
			MOD AA	BOI:1 PER 1-1 END ITEMS	
8	PAHDD	80009	492-01-02-03-21	ANALYZER,SPECTRUM.....	
				BOI:1 PER 1-1 END ITEMS	
9	PAHDD	80009	TEK 1502	TESTER TDR CABLE	
				BOI:1 PER 1-1 END ITEMS	
10	PAHHZ	28480	HP798C	COUPLER ,DIRECTIONAL	
				BOI:1 PER 1-1 END ITEMS	
11	PAHHZ	28480	HP84948/001	ATTENUATOR,VARIABLE	
				BOI:1 PER 1-1 END ITEMS	
12	PAHIDO	28480	HP84958/001	STEP ATTENUATOR	
				BOI:1 PER 1-1 END ITEMS	
13	PAHZZ	28480	10502A	CABLE ASSEMBLY.....	
				BOI:1 PER 1-1 END ITEMS	
14	PAHZZ	80009	017-0063-00	ADAPTER1CONNECTOR.....	
				BOI:1 PER 1-1 END ITEMS	
15	PAHZZ	80009	017-0064-00	ADAPTER,CONNECTOR.....	
				BOI:1 PER 1-1 END ITEMS	
16	PAHZZ	80009	103-0045-00	ADAPTER ,CONNECTOR.....	
				BOI:1 PER 1-1 ENDC ITEMS	
17	PAHZZ	80009	103-0015-00	ADAPTER,CONNECTOR.....	
				BOI:1 PER 1-1 END ITEMS	
18	PAHZZ	80009	103-0058-00	ADAPTERTCONNECTOR	
				BOI:1 PER 1-1 END ITEMS	
19	PAHHZ	80009	010-6063-11	LEAD,TEST	
				BOI:1 PER 1-1 END ITEMS	
20	PAHHZ	80009	010-0264-01	LEAD,TEST	
				BOI:1 PER 1-1 END ITEMS	
21	PAHDD	80009	010-6454-01	PROBE,DAS CLOCK	
				B0I: 1 PER 1-1 END ITEMS	
22	PAHZZ	80009	016-0351-00	POUCH ,ACC ESSORY	
				BOI:1 PER 1-1 END ITEMS	
23	PAHZZ	18876	13153996	DISTRIBUTICN BOX	1
				BOI:1 PER 1-1 END ITEMS	
24	PAHZZ	81349	MILT21309TYPEIV	TANG,BREAK OFF TOOL.....	
			3/4-10	BOI:1 PER 1-1 END ITEMS	
25	PAHZZ	81349	MILT21309TYPEIV	TANG,BREAK OFF TOOL.....	

(1) ITEM NO	(2) SMR CODE	(3) FSCM	(4) PART NUMBER	(5) DESCRIPTION AND USABLE ON CODES(UOC)	(6) QTY
		4-8		BOI:1 PER 1-1 END ITEMS	
26	PAHZZ	81349	MILT21309TYPEIVC	TANG,BREAK OFF TOOL.....	
		LASS2	3/8-24	BOI:1 PER 1-1 END ITEMS	
27	PAHZZ	01556	3695-6	TANG,BREAK OFF TOOL.....	
				BOI:1 PER 1-1 END ITEMS	
28	PAHZZ	81349	MILT21309TYPEIVC	TANG,BREAK OFF TOOL.....	
		LASS31/2		BOI:1 PER 1-1 END ITEMS	
29	PAHZZ	81349	MILT21309TYPEIVC	TANG,BREAK CFF TOOL.....	
		LASS35/16		BOI:1 PER 1-1 END ITEMS	
30	PAHZZ	81349	MILT21309TYPEIVC	TANG BREAK OFF TOOL.....	
		LASS1ND.8		BOI:1 PER 1-1 END ITEMS	
31	PAHZZ	81349	MILT21309TYPEIVC	TANG,BREAK CFF TOOL.....	
		LASS3NO.10		BOI:1 PER 1-1 END ITEMS	
32	PAHZZ	01556	7551-2	INSERTER,SCREW THRE	
				BOI:1 PER 1-1 END ITEMS	
33	PAHZZ	81349	MILT21309TYPEIII	TANG,BREAK OFF TOOL.....	
		STYLEA1/2-20		BOI:1 PER 1-1 END ITEMS	
34	PAHZZ	81349	MILT21309TYPEIII	TANG,BREAK OFF TOOL.....	
		STYLEAL/4-28		BOI:1 PER 1-1 END ITEMS	
35	PAHZZ	19207	8375324	INSERTER,SCREW THRE	
				BOI:1 PER 1-1 END ITEMS	
36	PAHZZ	01556	535-10	INSERTER,SCREW THRE	
				BOI:1 PER 1-1 END ITEMS	
37	PAHZZ	01556	535-12	INSERTER,SCREW THRE	
				BOI:1 PER 1-1 END ITEMS	
38	PAHZZ	01556	O6CPA	TAP,THREAD CUTTING	
				BOI:1 PER 1-1 END ITEMS	
39	PAHZZ	01556	A1227-16	EXTRACTOR,SCREW THR.....	
				BOI:1 PER 1-1 END ITEMS	
40	PAHHO	50980	SC5180-90-CL-N26	TOOL KIT,GENERAL ME	
				BOI:1 PER 1-1 END ITEMS	
41	PAHHH	18876	11461347	TOOL KIT,ELECTRICAL (FOR PARTS SEE FG 9175).....	
				BOI:1 PER 1-1 END ITEMS	
42	PAHHH	18876	11461346	TOOL KIT,ELECT (FCR PARTS SEE FG 9150,	
				BOI:1 PER 1-1 END ITEMS	
43	XDHHH	18876	11461345	CABLE REPAIR KIT (FCR PARTS SEE FG 9200).....	
				BOI:1 PER 1-1 END ITEMS	
44	PAHHH	18876	11461212	ADAPTER KIT	
				BOI:1 PER 1-1 END ITEMS	
45	PAHHH	18876	11461348	FAULT ISOLATION EQU (FOR PARTS SEE FG 9000).....	
				BOI:1 PER 1-1 END ITEMS	
46	PAHHH	18876	11461349	FAULT ISOLATION EQU (FOR PARTS SEE FG 9100).....	
				BOI:1 PER 1-1 END ITEMS	
47	PAHZZ	96906	MS25037-1A	CRIMPING TOOL,TERMI	
				BOI:1 PER 1-1 END ITEMS	
48	PAHZZ	89020	11545	CRIMPING TOOL,TERMI	
				BOI:1 PER 1-1 END ITEMS	

SECTION III

TM9-4935-601-24P

(1) ITEM NO	(2) SMR CODE	(3) FSCM	(4) PART NUMBER	(5) DESCRIPTION AND USABLE ON CODES(UOC)	(6) QTY
49	PAHZZ	K7867	HX4	CRIMPING TOOL TERMI	
				BOI:1 PER 1-1 END ITEMS	
50	PAHZZ	81349	M22520/1-01	CRIMPING TOOL,TERMI	
				BOI:1 PER 1-1 END ITEMS	
51	PAHZZ	91662	06-7517-01	CRIMPING TOOL,TERMI	
				BOI:1 PER 1-1 END ITEMS	
52	PAHZZ	24047	509278	BIT, WIRE WRAPPING 28 AWG	
				BOI:1 PER 1-1 END ITEMS	
53	PAHZZ	24047	511208	BIT,WIRE WRAPPING 30 AWG	
				BOI:1 PER 1-1 END ITEMS	
54	PAHZZ	24047	515666	TOOL,UNWRAPPING	
				BOI:1 PER 1-1 END ITEMS	
55	PAHZZ	301L9	45-125	STRIPPER, WIRE, BENCH.....	
				BOI:1 PER 1-1 END ITEMS	
56	PAHZZ	24047	27311AA7	WRAPPING TOOL,WIRE.....	
				BOI:1 PER 1-1 END ITEMS	
57	PAHZZ	80545	LO10	TESTER,SPRING RESIL.....	
				BOI:1 PER 1-1 END ITEMS	
58	PAHZZ	30119	L-5563	BLADE, WIRE STRIPPER	
				BOI:1 PER 1-1 END ITEMS	
59	PAHZZ	30119	L-5562	BLADE,WIRE STRIPPER	
				BOI:1 PER 1-1 END ITEMS	
60	PAHZZ	30119	L-5559	BLADE,WIRE STRIPPER	
				BOI:1 PER 1-1 END ITEMS	
61	PAHZZ	30119	L-5560	BLADE,WIRE STRIPPER	
				BOI:1 PER 1-1 END ITEMS	
62	PAHZZ	13102	46-32	SYRINGE,SOLDER REMO	
				BOI:1 PER 1-1 END ITEMS	
63	PAHZZ	00779	305141-4	EXTRACTION TOOL	
				BOI:1 PER 1-1 END ITEMS	
64	PAHZZ	29247	ATR 2080	EXTRACTION TOOL	
				BOI:1 PER 1-1 END ITEMS	
65	PAHZZ	81349	M81969/19-07	REMOVER,ELECTRICAL	
				BOI:1 PER 1-1 END ITEMS	
66	PAHZZ	81349	M81969/8-08	REMOVER,ELECTRICAL	
				BOI:1 PER 1-1 END ITEMS	
67	PAHZZ	81349	M81969/19-09	REMOVER,ELECTRICAL	
				BOI:1 PER 1-1 END ITEMS	
68	PAZZ	00779	305183-8	REMOVER,ELECTRICAL	
				BOI:1 PER 1-1 END ITEMS	
69	PAHZZ	29247	ATBX 2070	REMOVAL TOOL,TWEEZE	
				BOI:1 PER 1-1 END ITEMS	
70	PAHZZ	81349	M81969/8-10	REMOVER,ELECTRICAL	
				BOI:1 PER 1-1 END ITEMS	
71	PAHZZ	77820	11-7880-16	REMOVER,ELECTRICAL	
				BOI:1 PER 1-1 END ITEMS	
72	PAHZZ	81349	M81969/8-10	REMOVER ,ELECTRICAL	
				BOI:1 PER 1-1 END ITEMS	
73	PAHZZ	81349	M81969/8-04	REMOVER,ELECTRICAL	
				BOI:1 PER 1-1 END ITEMS	
74	PAHZZ	81312	107-1012	EXTRACTION TOOL,CON.....	
				BOI:1 PER 1-1 END ITEMS	

SECTION III

TM9-4935-601-24P

(1) ITEM NO	(2) SMR CODE	(3) FSCM	(4) PART NUMBER	(5) DESCRIPTION AND USABLE ON CODES(UOC)	(6) QTY
75	PAHZZ	06090	AD1480	FIXTURE,HEAT GUN..... BOI:1 PER 1-1 END ITEMS	
76	PAHZZ	06090	CV-5700	HEATER,GUN TYPE,ELE..... BOI:1 PER 1-1 END ITEMS	
77	PAHZZ	81349	M81969/8-09	INSERTER,ELECTRICAL..... BOI:1 PER 1-1 END ITEMS	
78	PAHZZ	81349	M81969/17-03	INSERTER,ELECTRICAL..... BOI:1 PER 1-1 END ITEMS	
79	PAHZZ	81349	M81969/8-07	INSERTER,ELECTRICAL..... BOI:1 PER 1-1 END ITEMS	
80	PAHZZ	81349	M81969/8-09	INSERTER,ELECTRICAL..... BOI:1 PER 1-1 END ITEMS	
81	PAHZZ	18876	10271723	EXTRACTOR MODULE..... BOI:1 PER 1-1 END ITEMS	
82	PAHZZ	81349	M81969/17-04	INSERTER,ELECTRICAL..... BOI:1 PER 1-1 END ITEMS	
83	PAHZZ	81349	M81969/8-05	INSERTER,ELECTRICAL..... BOI:1 PER 1-1 END ITEMS	
84	PAHZZ	28493	30H	SOLDERING IRON..... BOI:1 PER 1-1 END ITEMS	
85	PAHZZ	06090	AD-1464	REMOVAL TOOL,CONNEC..... BOI:1 PER 1-1 END ITEMS	
86	XDHZZ	02105	575	SAFETY STAND..... BOI:1 PER 1-1 END ITEMS	
87	PAHZZ	28493	HT692D	TIP,ELECTRIC SOLDER..... BOI:1 PER 1-1 END ITEMS	
88	PAHZZ	28493	HT131X	TIP,ELECTRIC SOLD..... BOI:1 PER 1-1 END ITEMS	
89	PAHZZ	28493	HT252X	TIP,SOLDERING..... BOI:1 PER 1-1 END ITEMS	
90	PAHZZ	28493	HT685X	TIP,SOLDERING WEDGE..... BOI:1 PER 1-1 END ITEMS	
91	PAHZZ	30119	45-176	STRIPPER,WIRE,HAND..... BOI:1 PER 1-1 END ITEMS	
92	PAHZZ	30119	45-177	STRIPPER,WIRE,HAND..... BOI:1 PER 1-1 END ITEMS	
93	PAHZZ	30119	45-174	STRIPPER,WIRE,HAND..... BOI:1 PER 1-1 END ITEMS	
94	PAHZZ	30119	45-173	STRIPPER,WIRE,HAND..... BOI:1 PER 1-1 END ITEMS	
95	PAHZZ	18876	11461238	ADAPTER TEST DIG..... BOI:1 PER 1-1 END ITEMS	
96	PAHZZ	18876	11461242	ADAPTER TEST LCHR..... BOI:1 PER 1-1 END ITEMS	
97	PAHZZ	18876	11461244-1	ADAPTER TEST ANALOG..... BOI:1 PER 1-1 END ITEMS	
98	PAHZZ	18876	11461246	ADAPTER,TEST..... BOI:1 PER 1-1 END ITEMS	
99	PAHZZ	18876	11461225-1	CABLE ASSEMBLY RADI..... BOI:1 PER 1-1 END ITEMS	
100	PAHZZ	18876	11461225-3	CABLE ASSEMBLY,RADI..... BOI:1 PER 1-1 END ITEMS	

(1) ITEM NO	(2) SMR CODE	(3) FSCM	(4) PART NUMBER	(5) DESCRIPTION AND USABLE ON CODES(UOC)	(6) QTY
101	PAHZZ	18876	11461225-5	CABLE ASSEMBLY,RADI	
				BOI:1 PER 1-1 END ITEMS	
102	PAHZZ	18876	11461226-1	CABLE ASSEMBLY,RADI	
				BOI:1 PER 1-1 END ITEMS	
103	XDHZZ	55717	11461226-002	CABLE ASSEMBLY.....	
				BOI:1 PER 1-1 END ITEMS	
104	PAHZZ	18876	11461225-2	CABLE ASSEMBLY,RADI	
				BOI:1 PER 1-1 END ITEMS	
105	XDHZZ	55717	11461225-004	CABLE ASSEMBLY.....	
				BOI:1 PER 1-1 END ITEMS	
106	XDHZZ	55717	11461225-006	CABLE ASSEMBLY.....	
				BOI:1 PER 1-1 END ITEMS	
107	PAHZZ	18876	11461221-1	LEAD,ELECTRICAL	
				BOI:1 PER 1-1 END ITEMS	
108	PAHZZ	18876	11461221-3	LEAD,ELECTRICAL	
				BOI:1 PER 1-1 END ITEMS	
109	PAHZZ	18876	11461221-5	LEAD,ELECTRICAL	
				BOI:1 PER 1-1 END ITEMS	
110	PAHZZ	18876	11461221-7	LEAD,ELECTRICAL	
				BOI:1 PER 1-1 END ITEMS	
111	PAHZZ	18876	11461221-10	LEAD,ELECTRICAL	
				BOI:1 PER 1-1 END ITEMS	
112	PAHZZ	18876	11461221-12	LEAD,ELECTRICAL	
				BOI:1 PER 1-1 END ITEMS	
113	PAHZZ	18876	1146122L-14	LEAD,ELECTRICAL	
				BOI:1 PER 1-1 END ITEMS	
114	PAHZZ	18876	11461221-16	LEAD,ELECTRICAL	
				BOI:1 PER 1-1 END ITEMS	
115	PAHZZ	18876	11461221-18	CABLE ASSEMBLY,SPEC.....	
				BOI:1 PER 1-1 END ITEMS	
116	PAHZZ	18876	11461221-19	LEAD,ELECTRICAL	
				BOI:1 PER 1-1 END ITEMS	
117	PAHZZ	18876	11461221-22	LEAD,ELECTRICAL	
				BOI:1 PER 1-1 END ITEMS	
118	PAHZZ	18876	11461221-2	LEAD,ELECTRICAL	
				BOI:1 PER 1-1 END ITEMS	
119	PAHZZ	18876	11461221-4	LEAD,ELECTRICAL	
				BOI:1 PER 1-1 END ITEMS	
120	PAHZZ	18876	11461221-6	LEAD,ELECTRICAL	
				BOI:1 PER 1-1 END ITEMS	
121	PAHZZ	18876	11461221-8	LEAD,ELECTRICAL	
				BOI:1 PER 1-1 END ITEMS	
122	PAHZZ	18876	11461221-9	LEAD,ELECTRICAL	
				BOI:1 PER 1-1 END ITEMS	
123	PAHZZ	18876	11461221-11	LEAD,ELECTRICAL	
				BOI:1 PER 1-1 END ITEMS	
124	PAHZZ	18876	11461221-13	LEAD,ELECTRICAL	
				BOI:1 PER 1-1 END ITEMS	
125	PAHZZ	18876	11461221-15	LEAD,ELECTRICAL	
				BOI:1 PER 1-1 END ITEMS	
126	PAHZZ	18876	11461221-17	LEAD,ELECTRICAL	
				BOI:1 PER 1-1 END ITEMS	

SECTION III

TM9-4935-601-24P

(1) ITEM NO	(2) SMR CODE	(3) FSCM	(4) PART NUMBER	(5) DESCRIPTION AND USABLE ON CODES(UOC)	(6) QTY
127	PAHZZ	18876	11461221-20	LEAD,ELECTRICAL BOI:1 PER 1-1 END ITEMS	
128	PAHZZ	18876	11461221-21	LEAD ,ELECTRICAL BOI:1 PER 1-1 END ITEMS	
129	PAHZZ	18876	11461228	LEAD,ELECTRICAL BOI:1 PER 1-1 END ITEMS	
130	PAHZZ	18876	11461229	LEAD,ELECTRICAL BOI:1 PER 1-1 END ITEMS	
131	PAHZZ	18876	11461227	LEAD,ELECTRICAL BOI:1 PER 1-1 END ITEMS	
132	PAHZZ	18876	11461231	LEAD,ELECTRICAL BOI:1 PER 1-1 END ITEMS	
133	PAHZZ	18876	11455253	ADAPTER,TEST BOI:1 PER 1-1 END ITEMS	
134	PAHZZ	18876	11455252	ADAPTER,CONNECTOR..... BOI:1 PER 1-1 END ITEMS	
135	PAHZZ	18876	MIS-29556/1	ADAPTER,CONNECTOR..... BOI:1 PER 1-1 END ITEMS	
136	PAHZZ	18876	MIS-29556/2	ADAPTER,CONNECTOR..... BOI:1 PER 1-1 END ITEMS	
137	PAHZZ	18876	MIS29556/5	ADAPTER,CONNECTOR..... BOI:1 PER 1-1 END ITEMS	
138	PAHZZ	18876	11455310	CONNECTOR,PLUG,ELEC BOI:1 PER 1-1 END ITEMS	
139	PAHZZ	18876	MIS-29556/4	ADAPTER,CONNECTOR..... BOI:1 PER 1-1 END ITEMS	
140	PAHZZ	18876	11438907	ADAPTER ,CONNECTOR..... BOI:1 PER 1-1 END ITEMS	
141	PAHZZ	81349	M55339/07-00029	ADAPTER,CONNECTOR..... BOI:1 PER 1-1 END ITEMS	
142	PAHZZ	26805	3282-2241-00	ADAPTER,CONNECTOR..... BOI:1 PER 1-1 END ITEMS	
143	PAHZZ	81349	M55339105-00057	ADAPTER,CONNECTOR..... BOI:1 PER 1-1 END ITEMS	
144	PAHZZ	81349	M55339/18-01034	ADAPTER,CONNECTOR..... BOI:1 PER 1-1 END ITEMS	
145	PAHZZ	81349	N55339/20-00201	ADAPTER1CONNECTOR..... BOI:1 PER 1-1 END ITEMS	
146	PAHZZ	18876	11455380	ADAPTER,TEST BOI:1 PER 1-1 END ITEMS	
147	PAHZZ	81349	M55339/17-00274	ADAPTER,CONNECTOR..... BOI:1 PER 1-1 END ITEMS	
148	PAHZZ	80009	103-0058-00	ADAPTER,CONNECTOR..... BOI:1 PER 1-1 END ITEMS	
149	PAHZZ	81349	M55339/16-00914	ADAPTER ,CONNECTOR..... BOI:1 PER 1-1 END ITEMS	
150	PAHZZ	18876	MIS-29556/6	ADAPTER,CONNECTOR..... BOI:1 PER 1-1 END ITEMS	
151	PAHZZ	81349	M3933/19-12	ATTENUATOR,FIXED BOI:1 PER 1-1 END ITEMS	
152	XDHZZ	49956	168585	CABLE ASSEMBLY BOI:1 PER 1-1 END ITEMS	

SECTION III

TM9-4935-601-24P

(1) ITEM NO	(2) SMR CODE	(3) FSCM	(4) PART NUMBER	(5) DESCRIPTION AND USABLE ON CODES(UOC)	(6) QTY
153	XDHZZ	18876	11456349-003	CASE TRANSPORT..... BOI:1 PER 1-1 END ITEMS	
154	PAHZZ	18876	11455098	CIRCUIT CARD ASSEMB..... BOI:1 PER 1-1 END ITEMS	
155	PAHZZ	18876	11455296	CIRCUIT CARD ASSEMB..... BOI:1 PER 1-1 END ITEMS	
156	PAHZZ	18876	11455254	DUMMY LOAD,ELECTRIC..... BOI:1 PER 1-1 END ITEMS	
157	PAHZZ	18876	11455311	DUMMY LOAD1ELECTRIC..... BOI:1 PER 1-1 END ITEMS	
158	PAHZZ	18876	11455839	DUMMY LOAD,ELECTRIC..... BOI:1 PER 1-1 END ITEMS	
159	PAHZZ	18876	11455301	INTERCONNECTING BOX..... BOI:1 PER 1-1 END ITEMS	
160	PAHZZ	18876	11455280	LEAD SET ,TEST..... BOI:1 PER 1-1 END ITEMS	
161	PAHZZ	18876	11455183	PRINTED WIRING BOAR..... BOI:1 PER 1-1 END ITEMS	
162	PAHZZ	18876	11455349	PRINTED WIRING BAR..... BOI:1 PER 1-1 END ITEMS	
163	PAHZZ	18876	11455902	PROD, TEST..... BOI:1 PER 1-1 END ITEMS	
164	PAHZZ	80058	UG349BU	ADAPTER,CONNECTOR..... BOI:1 PER 1-1 END ITEMS	
165	PAHZH	28480	11581A	ATTENUATOR..... BOI:1 PER 1-1 END ITEMS	
166	PAHZZ	18876	11454905-1	CABLE ASSEMBLY ,RADIO..... BOI:1 PER 1-1 END ITEMS	
167	PAHZZ	18876	11454906-1	CABLE ASSEMBLY, RAD..... BOI:1 PER 1-1 END ITEMS	
168	PAHZZ	18876	11454907-1	CABLE ASSEMBLY,RADI..... BOI:1 PER 1-1 END ITEMS	
169	PAHZZ	18876	11455030-3	CABLE ASSEMBLY RADI..... BOI:1 PER 1-1 END ITEMS	
170	PAHZZ	18876	11455030-6	CABLE ASSEMBLY RADI..... BOI:1 PER 1-1 END ITEMS	
171	PAHZZ	18876	11455031-6	CABLE ASSEMBLY,RAD..... BOI:1 PER 1-1 END ITEMS	
172	PAHZZ	18876	11455032-1	CABLE ASSEMBLY RADI..... BOI:1 PER 1-1 END ITEMS	
173	PAHZZ	18876	11455033-3	CABLE ASSEMBLY,RADI..... BOI:1 PER 1-1 END ITEMS	
174	PAHZZ	18876	11455033-6	CABLE ASSEMBLY,RADI..... BOI:1 PER 1-1 END ITEMS	
175	PAHZZ	18876	11455137	CABLE ASSY, RF..... BOI:1 PER 1-1 END ITEMS	
176	PAHZZ	18876	11455138	CABLE ASSEMBLY,RADI..... BOI:1 PER 1-1 END ITEMS	
177	PAHZZ	18876	11455139	CABLE ASSEMBLY,RADI..... BOI:1 PER 1-1 END ITEMS	
178	PAHZZ	18876	11455140	CABLE ASSEMBLY,RADI..... BOI:1 PER 1-1 END ITEMS	

SECTION III

TM9-4935-601-24P

(1) ITEM NO	(2) SMR CODE	(3) FSCM	(4) PART NUMBER	(5) DESCRIPTION AND USABLE ON CODES(UOC)	(6) QTY
179	PAHZZ	18876	11455141	CABLE ASSEMBLY,RADI	
				BOI:1 PER 1-1 END ITEMS	
180	PAHZZ	18876	11455196-1	CABLE ASSEMBLY,RADI	
				BOI:1 PER 1-1 END ITEMS	
181	PAHZZ	18876	11455197-1	CABLE ASSEMBLY,RADI	
				BOI:1 PER 1-1 END ITEMS	
182	PAHZZ	18876	11456168	CABLE ASSEMBLY,RF	
				BOI:1 PER 1-1 END ITEMS	
183	PAHZZ	18876	11455034	CONNECTOR ASSEMBLY	
				BOI:1 PER 1-1 END ITEMS	
184	PAHZZ	18876	11455035	CONNECTOR ASSEMBLY	
				BOI:1 PER 1-1 END ITEMS	
185	PAHZZ	18876	11461266	PRINTED WIRING BOAR	
				BOI:1 PER 1-1 END ITEMS	
186	PAHZZ	80009	017-0091-00	TDR IMPEDANCE ADAPT	
				BOI:1 PER 1-1 END ITEMS	
187	PAHZZ	80009	017-0092-00	TDR IMPEDANCE ADA PT	
				BOI:1 PER 1-1 END ITEMS	
188	PAHZZ	80009	017-0090-00	TDR IMPEDANCE ADAPT	
				BOI:1 PER 1-1 END ITEMS	
189	XDHZZ	55717	11461249-001	CASE,TEST EQUIPMENT	
				BOI:1 PER 1-1 END ITEMS	
190	PAHHH	80009	011-0132-00	SUPPRESSOR,STATIC	
				BOI:1 PER 1-1 END ITEMS	

END OF FIGURE

NATIONAL STOCK NUMBER AND PART NUMBER INDEX

NATIONAL STOCK NUMBER INDEX					
STOCK NUMBER	FIGURE	ITEM	STOCK NUMBER	FIGURE	ITEM
5120-00-018-0529	24	79	5120-00-251-1527	24	39
5120-00-018-0531	24	77	5305-00-252-5070	2	117
	24	80	5935-00-259-0205	24	16
5305-0 0-021-3740	2	40		24	145
5305-00-021-3801	2	64	4030-00-262-1897	16	8
5136-00-045-0596	24	38		17	8
5310-00-045-3299	13	4		18	8
5310-00-050-6646	2	28	5320-00-264-3351	13	9
5305-00-054-6654	2	144	5310-00-298-2747	12	10
5305-00-054-6670	2	168	6210-00-368-8379	2	66
5305-00-054-6672	2	141	5120-00-370-4026	24	27
5305-00-054-6674	2	104	5820-00-402-2263	2	12
5305-00-059-3663	2	134	5120-00-409-5206	24	66
5120-00-079-4598	24	78	1430-00-409-7986	12	5
5120-00-079-4599	24	82	5310-00-411-4385	2	62
5120-00-079-4601	24	65	5935-00-450-8551	24	138
5120-00-079-4602	24	71	5305-00-455-0315	2	34
5120-00-079-9461	24	67	5305-00-456-2430	2	98
5120-00-083-5090	24	68	5130-00-459-4485	21	2
5985-00-087-4954	24	156	5310-00-481-3676	6	2
5120-00-103-9708	24	70	5935-00-482-1776	24	134
	24	72	6625-00-484-6354	24	165
5130-00-104-1765	24	52	3439-00-503-3603	24	87
5130-00-116-7474	24	56	5935-00-539-0851	24	143
5320-00-117-6832	19	2	5120-00-544-9174	24	28
5320-00-117-6942	2	136	5310-00-550-5054	2	5
5120-00-132-1321	24	48		3	17
5120-00-142-5382	24	51	5930-00-553-3745	2	156
6240-00-143-3063	2	152	3439-00-555-4629	BULK	4
5120-00-146-6557	24	73	5320-00-571-2363	2	43
5110-00-148-9810	24	55	5305-00-590-7863	12	13
5120-00-165-3912	24	50	5120-00-596-9313	24	47
5120-00-177-6967	24	83		24	49
5180-00-177-7033	24	40	5340-00-598-2570	2	65
5110-00-177-7285	24	91	5310-00-614-3506	2	61
5110-00-177-7286	24	92	5305-00-632-2777	2	87
4030-00-185-0477	16	1	5935-00-632-4372	15	4
	17	1	5305-00-685-3511	2	161
	18	1	5340-00-689-9514	2	109
5320-00-192-0669	2	157	5305-00-701-7628	2	118
5935-00-204-5098	24	144	5306-00-702-6344	2	3
5340-00-234-8428	10	5	5305-00-702-9070	2	89
5120-00-237-4669	24	32	5120-00-710-7435	24	34
5310-00-241-6604	2	4	5120-00-710-7437	24	35
5310-00-241-6606	2	113	5305-00-717-5467	2	26
5315-00-241-7332	16	3	5306-00-720-8260	3	1
	17	3	5305-00-721-4439	3	18
	18	3	5305-00-721-5665	2	42
5120-00-244-1712	24	36		3	6
5120-00-244-1720	24	37	5305-00-725-5909	12	12

NATIONAL STOCK NUMBER AND PART NUMBER INDEX

STOCK NUMBER	FIGURE	NATIONAL STOCK NUMBER INDEX		FIGURE	ITEM
		ITEM	STOCK NUMBER		
5935-00-732-1919	24	18	5110-01-075-0761	24	60
	24	148	5110-01-075-0762	24	58
	24	164	5110-01-075-0763	24	59
5120-00-757-7664	24	74	5305-01-078-7243	2	124
5310-00-764-2396	13	8	5120-01-078-9315	24	54
5935-00-765-5481	24	14	0625-01-079-9495	24	8
5310-00-779-6625	2	135	6625-01-081-2949	24	133
5310-00-779-6689	2	99	4935-01-084-9015	10	3
5305-00-780-8454	2	149	5410-01-084-9400	2	20
5310-00-802-4701	2	27	5410-01-084-9401	2	126
	3	5	4935-01-084-9406	10	8
5320-00-850-3264	2	19	5935-01-086-1196	15	2
5985-00-852-3775	24	157	5340-01-087-9951	10	7
5310-00-880-5977	3	2	4935-01-090-8951	24	81
5310-00-905-1691	3	16	5925-01-092-9573	2	93
5935-00-914-3332	24	17	6625-01-093-0834	24	20
5340-00-916-6539	2	24	5110-01-097-0762	24	61
5935-00-917-5437	24	140	5120-01-097-1122	24	69
5310-00-924-8210	6	6	5315-01-098-1693	16	7
5935-00-926-7523	24	147		17	7
5300-00-939-0849	2	148		18	7
5120-00-957-3798	24	62	5925-01-102-2356	2	90
5305-00-957-7811	2	160	5925-01-102-6300	2	92
5320-00-962-4693	2	53	2540-01-104-3281	12	1
	3	10	6635-01-115-9136	24	57
5310-00-974-6623	3	3	5340-01-126-8954	16	4
5935-00-982-4909	24	142		17	4
5935-00-984-5563	24	15		18	4
5305-00-984-6191	13	5	5340-01-126-8955	16	6
5310-00-984-7042	3	4		17	6
5935-01-005-9257	15	1		18	6
5320-01-014-8968	19	3	5935-01-137-2305	15	3
5120-01-019-4102	24	63	5120-01-145-1389	24	53
4940-01-032-4242	24	75	5935-01-169-3095	24	136
5120-01-032-4250	24	85	5935-01-169-3096	24	137
5320-01-032-6534	3	11	5935-01-169-3097	24	139
	4	4	5935-01-169-3098	24	150
	9	11	4935-01-171-8481	24	170
	14	13	4935-01-171-8598	24	176
6625-01-034-4016	24	160	5935-01-171-8718	24	135
5935-01-035-5650	24	141	4935-01-172-7596	24	177
5935-01-037-3476	24	149	4935-01-176-7319	24	166
5925-01-042-0109	2	94	2330-01-178-1133	2	138
5935-01-047-3267	24	187	4935-01-178-8642	24	174
5935-01-047-3268	24	188	5110-01-178-9937	24	93
5935-01-049-2873	24	186	5985-01-179-5468	24	151
6625-01-049-7947	24	19	4940-01-181-5876	24	76
5120-01-066-5631	24	64	5320-01-184-5781	10	2
4120-01-069-1321	2	110	6625-01-195-1866	24	1
5110-01-071-4294	24	94	5340-01-198-2258	2	16

NATIONAL STOCK NUMBER AND PART NUMBER INDEX

STOCK NUMBER	FIGURE	NATIONAL STOCK NUMBER INDEX		FIGURE	ITEM
		ITEM	STOCK NUMBER		
5340-01-198-2259	2	18	5180-01-213-7229	24	41
5340-01-198-2490	2	15	4935-01-213-9276	24	9
5330-01-198-8983	2	107	1430-01-214-8301	24	45
5320-01-199-3346	10	6	6150-01-216-8984	24	131
4130-01-203-2247	2	132	5985-01-217-5311	24	158
5365-01-203-2271	3	8	4935-01-217-8749	24	115
4935-01-206-2559	24	161	4935-01-217-8750	24	109
4935-01-206-5904	24	154	4935-01-217-8751	24	110
4935-01-206-5911	24	162	4935-01-217-8752	24	116
4935-01-206-8674	2	86	4935-01-217-8753	24	117
6680-01-206-8709	24	3	4935-01-217-8754	24	118
4935-01-207-2694	24	44	4935-01-217-8755	24	119
4935-01-207-2745	24	168	4935-01-217-8756	24	120
4935-01-207-2746	24	169	4935-01-217-8757	24	21
4935-01-207-6261	24	6	4935-01-217-8758	24	122
4935-01-207-6339	24	5	4935-01-217-8759	24	127
6110-01-207-8909	24	23	4935-01-217-8760	24	128
4935-01-207-8958	24	173	4935-01-217-8761	24	108
4935-01-207-8959	24	167	4935-01-217-8762	24	102
4935-01-208-2440	24	12	5180-01-218-1769	24	42
4935-01-208-2449	24	4	6625-01-219-1867	24	22
6625-01-208-2450	24	163	5305-01-219-5932	2	57
5995-01-208-2452	24	171	5985-01-219-6576	24	11
4935-01-208-2453	24	175	5985-01-219-6738	24	10
4935-01-208-2454	24	180	5340-01-220-0331	16	5
4935-01-208-2456	24	132		17	5
4935-01-208-4659	24	129		18	5
4935-01-208-4685	24	155	3439-01-220-2928	24	84
4935-01-208-6450	24	97	3439-01-220-2929	24	88
4935-01-208-6487	24	146	4935-01-221-0647	24	185
5935-01-208-6506	24	184	3439-01-221-3121	24	89
5935-01-208-6507	24	183	3439-01-225-3201	24	90
4935-01-209-1644	24	95			
4935-01-209-1648	24	2			
4935-01-209-3200	24	190			
4935-01-209-5198	24	181			
6625-01-210-7650	24	7			
4935-01-211-0020	24	21			
4935-01-212-1619	24	46			
4010-01-212-4451	1	1			
4935-01-213-0559	19	1			
4935-01-209-1647	24	96			
4935-01-209-1730	24	179			
4935-01-209-3309	24	1178			
5995-01-209-6187	24	172			
4935-01-210-7667	24	182			
4935-01-211-0066	24	98			
4010-01-212-4450	1	3			
4010-01-212-4452	1	2			
	24	159			

NATIONAL STOCK NUMBER AND PART NUMBER INDEX

FSCM	PART NUMBER	PART NUMBER INDEX STOCK NUMBER	FIGURE	ITEM
81349	AA-F-358 CLASS 6 SIZE II		2	58
06090	AD-1464	5120-01-032-4250	24	85
06090	AD1480	49400-01-032-4242	24	75
80058	ANGRC106LESSPOWE RUNIT	5820-00-402-2263	2	12
88044	AN100C16	4030-00-262-1897	16	8
			17	8
			18	8
29247	ATBX 2070	5120-01-097-1122	24	69
29247	ATR 2080	5120-01-066-5631	24	64
01556	A1227-16	5120-00-251-1527	24	39
06090	CV-5700	4940-01-181-5876	24	76
81349	C002HGF(2/8)0800		BULK	1
80009	DA S9109/01/02/103 MOD AA	6625-01-210-7650	24	7
28480	HP4358/E21	6625-01-195-1866	24	1
28480	HP5345A/E28	6680-01-206-8709	24	3
28480	HP798C	5985-01-219-6738	24	10
28480	HP8405/H16	4935-01-209-1648	24	2
28480	HP 8447A/001	4935-01-207-6261	24	6
28480	HP849481001	5985-01-219-6576	24	11
28480	HP 84958/001	4935-01-208-2440	24	12
28480	HP8640B/C08	4935-01-207-6339	24	5
28493	HT131X	3439-01-220-2929	24	88
28493	HT252X	3439-01-221-3121	24	89
2849 3	HT685X	3439-01-225-3201	24	90
2849 3	HT692D	3439-00-503-3603	24	87
K786 7	HX4	5120-00-596-9313	24	49
3011 9	L-5559	5110-01-075-0761	24	60
30119	L-5560	5110-01-097-0762	24	61
30119	L-5562	5110-01-075-0763	24	59
30119	L-5563	5110-01-075-0762	24	58
80545	LO10	6635-01-115-9136	24	57
81349	MIL-H-15021TYPEI		12	6
81349	MIL-M-0024041B		BULK	3
81349	MILT21309TYPEIII		24	33
	STYLEA 1/2-20			
81349	MILT21309TYPEIII	5120-00-710-7435	24	34
	STYLEA 1/4-28			
81349	MILT21309TYPEIV		24	24
	3/4-10			
81349	MILT21309TYPEIV		24	25
	4-8			
81349	MILT21309TYPEIVC		24	30
	LASS1NO.8			
81349	MILT21309TYPEIVC		24	26
	LASS2 3/8-24			
81349	MILT21309TYPEIVC		24	31
	LASS3NO.10			
81349	MI LT21309TYPEIVC	5120-00-544-9174	24	28
	LASSS31/2			

NATIONAL STOCK NUMBER AND PART NUMBER INDEX

FSCM	PART NUMBER	PART NUMBER INDEX STOCK NUMBER	FIGURE	ITEM
81349	MILT21309TYPEIVC LASS35/16		24	29
18876	MIS-29556/1	5935-01-171-8718	24	135
18876	MIS-29556/2	5935-01-169-3095	24	136
18876	MIS-29556/4	5935-01-169-3097	24	139
18876	MIS-29556/6	5935-01-169-3098	24	150
18876	MIS29 556/5	5935-01-169-3096	24	137
96906	MS15575-3	6240-00-143-3063	2	152
96906	MS15795-809	5310-00-550-5054	2	5
			3	17
96906	MS15795-811	5310-00-880-5977	3	2
96906	MS15795-813	5310-00-802-4701	2	27
			3	5
9690 6	MS15795-817	5310-00-614-3506	2	61
96906	MS16219-7	5305-01-219-5932	2	57
96906	MS17830-4C	5310-00-241-6604	2	4
96906	MS17830-5C	5310-00-241-6606	2	113
96906	MS17830-6C	5310-00-050-6646	2	28
96906	MS17830-8C	5310-00-411-4385	2	62
96906	MS20392-9C71	5315-01-098-1693	16	7
			17	7
			18	7
96906	MS20426AD3-8	5320-00-117-6942	2	136
96906	M520426A3-7	5320-00-264-3351	13	9
96906	MS20470AD4-10	5320-00-117-6832	19	2
96906	MS20470A04-13	5320-01-014-8968	19	3
96906	MS20500-428	5310-00-298-2747	12	10
96906	MS21060L3	5310-00-779-6625	2	135
96906	MS21060L4	5310-00-779-6689	2	99
96906	MS21065L08-5		2	166
96906	MS21075-06	5310-00-764-2396	13	8
96906	MS21083-C04	5310-00-939-0849	2	148
96906	MS21333-70	5340-00-689-9514	2	109
96906	MS24665-374	5315-00-241-7332	16	3
			17	3
			18	3
96906	MS24693-C7	5305-00-780-8454	2	149
96906	MS24693-S272	5305-00-957-7811	2	160
96906	MS24693C296	5305-00-725-5909	12	12
96906	MS25037-1A	5120-00-596-9313	24	47
96906	MS27120-21	5340-01-126-8954	16	4
			17	4
			18	4
96906	MS27120-22	5340-01-126-8955	16	6
			17	6
			18	6
96906	MS27954-12	5340-01-220-0331	16	5
			17	5
			18	5
96906	MS27969-8	5340-00-234-8428	10	5
96906	MS28133-1		2	142

NATIONAL STOCK NUMBER AND PART NUMBER INDEX

FSCM	PART NUMBER	PART NUMBER INDEX STOCK NUMBER	FIGURE	ITEM
96906	MS3106F22-2P	5935-00-632-4372	15	4
96906	MS3106F22-2S	5935-01-005-9257	15	1
96906	MS35206-243	5305-00-984-6191	13	5
96906	MS35307-318	5305-00-702-9070	2	89
96906	MS35307-335	5306-00-720-8260	3	1
96906	MS35307-346	5305-00-252-5070	2	117
96906	M535307-358	5305-00-632-2777	2	87
96906	MS35307-361	5305-00-721-5665	2	42
			3	6
96906	MS35307-362	5305-00-717-5467	2	26
96906	MS35307-364	5305-00-021-3740	2	40
96906	MS35307-367	5305-00-455-0315	2	34
96906	MS35307-411	5305-00-021-3801	2	64
96906	MS35307-415	5305-00-701-7628	2	118
96906	MS35308-306	5305-00-685-3511	2	161
96906	MS35308-308	5305-00-590-7863	12	13
96906	MS35308-310	5305-00-456-2430	2	98
96906	MS35308-318	5305-00-721-4439	3	18
96906	MS35338-140	5310-00-974-6623	3	3
96906	MS35338-141	5310-00-984-7042	3	4
96906	MS35338-42	5310-00-045-3299	13	4
96906	MS35751-15	5306-00-702-6344	2	3
96906	MS 45905C8	5310-00-481-3676	6	2
96906	MS51850-99	5305-01-078-7243	2	124
96906	MS 51939-2	5340-00-916-6539	2	24
96906	MS51953-151		2	164
96906	MS51956-2	5340-00-598-2570	2	65
96906	MS51957-30	5305-00-054-6654	2	144
96906	MS51957-45	5305-00-054-6610	2	168
96906	MS51957-47	5305-00-054-6672	2	141
96906	MS51957-49	5305-00-054-6674	2	104
96906	MS51958-67	5305-00-059-3663	2	134
96906	MS51972-1	5310-00-905-1691	3	16
96906	MS51972-5	5310-00-924-8210	6	6
81349	M22520/1-01	5120-00-165-3912	24	50
11851	M22520/1-02		22	2
81349	M3933/19-12	5985-01-179-5468	24	151
81349	M55339/05-00057	5935-00-539-0851	24	143
81349	M55339/07-00029	5935-01-035-5650	24	141
81349	M55339/16-00914	5935-01-037-3476	24	149
81349	M55339/17-00274	5935-00-926-7523	24	147
81349	M55339/18-01034	5935-00-204-5098	24	144
81349	M55339/20-00201	5S35-00-259-0205	24	145
81349	M81969/17-03	5120-00-079-4598	24	78
81349	M81969/17-04	5120-00-079-4599	24	82
81349	M81969/19-07	5120-00-079-4601	24	65
81349	M81969/19-09	5120-00-079-9461	24	67
81349	M81969/8-04	5120-00-146-6557	24	73
81349	M81969/8-05	5120-00-177-6967	24	83
81349	M81969/8-07	5120-00-018-0529	24	79
81349	M81969/8-08	5120-90-409-5206	24	66

NATIONAL STOCK NUMBER AND PART NUMBER INDEX

FSCM	PART NUMBER	PART NUMBER INDEX STOCK NUMBER	FIGURE	ITEM
81349	M8 1969/8-10	5120-00-103-9708	24	80
			24	70
			24	72
81349	M8 5049/41-16A	5935-01-137-2305	15	3
80205	NAS1043-12	4030-00-185-0477	16	1
			17	1
			18	1
81348	RR W410 TYPE1CLASS		17	2
81349	M8 1969/8-09	5120-00-018-0531	24	77
	2			
			18	2
81348	RR W410TY 1CL2CONS		16	2
	T4-1/2IN DIA			
80063	SC-D-189023		2	88
80063	SC-D-49679	4935-01-206-8674	2	86
50980	SC 5180-9 0-CL-N26	5180-00-177-7033	24	40
81348	SN60WRP2 0.032 1	3439-00-555-4629	BULK	4
	LB			
80009	TEK 1502	4935-01-213-9276	24	9
80009	TEK485	4935-01-208-2449	24	4
18876	TYPE NL422B02006		13	1
18876	TYPEIIICLASS1KIN		13	7
	DPSIZE1/2			
81349	TYPEIIISIZEISTYL		2	69
	E 23			
18876	TYPEPB 08NA01		2	169
81349	TYPEVIISIZE WST		2	155
	YLE72			
81349	TYPE1CLASS3STYLE		2	95
	G 1 1/4IN			
81349	TYPE1CLASS3STYLE		2	70
	G 1/2IN			
81349	TYPE1CLASS3STYLE		2	154
	J 1/2IN			
81349	TYPE1SIZEM-NSTYL		2	151
	E 35			
18876	TYPE3CLASS1KINDP		2	162
	SIZE11/4			
18876	TYPE3 CLASS 1K INDR		2	163
	SIZE 11/4			
80058	UG349BU	5935-00-732-1919	24	164
81349	V25		2	150
81348	W-C-375/01-001	5925-01-102-2356	2	90
81348	W-C-375/01-002	5925-01-042-0109	2	194
81348	W-C-375/02-004	5925-01-092-9573	2	93
81348	W-C-375/03-009	5925-01-102-6300	2	92
81349	W- S-896/1-04		2	153
80009	010-0264-01	6625-01-093-0834	24	20
80009	010-6063-11	6625-01-049-7947	24	19
80009	010-6454-01	4935-01-211-0020	24	21
80009	011-0132-00	4935-01-209-3200	24	190

NATIONAL STOCK NUMBER AND PART NUMBER INDEX

FSCM	PART NUMBER	PART NUMBER INDEX STOCK NUMBER	FIGURE	ITEM
80009	016-0351-00	6625-01-219-1867	24	22
80009	017-0063-00	5935-00-765-5481	24	14
80009	017-0064-00	5935-00-984-5563	24	15
80009	017-0090-00	5935-01-047-3268	24	188
80009	017-0091-00	5935-01-049-2873	24	186
80009	017-0092-00	5935-01-047-3267	24	187
91662	06-7517-01	5120-00-142-5382	24	51
01556	06CPA	5136-00-045-0596	24	38
18876	10018782-062	5320-00-962-4693	2	53
			3	1
18876	10018782-064	5320-00-571-2363	2	43
1887 6	10178376	6210-00-368-8379	2	66
18876	10271723	4935-01-090-8951	24	81
80009	103-0015-00	5935-00-914-3332	24	17
80009	103-0045-00	5935-00-259-0205	24	16
80009	103-0058-00	5935-00-732-1919	24	18
			24	148
28480	10502A		24	13
18876	10640792-2	5320-01-032-6534	3	11
			4	4
			9	11
			14	13
81312	107-1012	5120-00-757-7664	24	74
77820	11-7880-16	5120-00-079-4602	24	71
18876	11438907	5935-00-917-5437	24	140
18876	11454905-1	4935-01-176-7319	24	166
18876	11454906-1	4935-01-207-8959	24	167
18876	11454907-1	4935-01-207-2745	24	168
18876	11455030-3	4935-01-207-2746	24	169
18876	11455030-6	4935-01-171-8481	24	170
18876	11455031-6	5995-01-208-2452	24	171
18876	11455032-1	5995-01-209-6187	24	172
18876	11455033-3	4935-01-207-8958	24	173
18876	11455033-6	4935-01-178-8642	24	174
18876	11455034	5935-01-208-6507	24	183
18876	11455035	5935-01-208-6506	24	184
18876	11455098	4935-01-206-5904	24	154
18876	11455137	4535-01-208-2453	24	175
18876	11455138	4935-01-171-8598	24	176
18876	11455139	4935-01-172-7596	24	177
18876	11455140	4935-01-209-3309	24	178
18876	11455141	4935-01-209-1730	24	179
18876	11455183	4935-01-206-2559	24	161
18876	11455196-1	4935-01-208-2454	24	180
18876	11455197-1	4935-01-209-5198	24	181
18876	11455252	5935-00-482-1776	24	134
18876	11455253	6625-01-081-2949	24	133
18876	11455254	5985-00-087-4954	24	156
18876	11455280	6625-01-034-4016	24	160
18876	11455296	4935-01-208-4685	24	155
18876	11455301	4935-01-213-0559	19	1

NATIONAL STOCK NUMBER AND PART NUMBER INDEX

FSCM	PART NUMBER	PART NUMBER INDEX STOCK NUMBER	FIGURE	ITEM
18876	11455301	4935-01-213-0559	24	159
18876	11455310	5935-00-450-8551	24	138
18876	11455311	5985-00-852-3775	24	157
18876	11455349	4935-01-206-5911	24	162
18876	11455380	4935-01-208-6487	24	146
18876	11455839	5985-01-217-5311	24	158
18876	11455902	6625-01-208-2450	24	163
18876	11455952		2	167
18876	11456168	4935-01-210-7667	24	182
18876	11456349-003		24	153
49956	11456349-1		20	1
49956	11456421-5		20	3
18876	11461212	4935-01-207-2694	24	44
18876	11461221-1		24	107
18876	11461221-10		24	111
18876	11461221-11		24	123
18876	11461221-12		24	112
18876	11461221-13		24	124
18876	11461221-14		24	113
18876	11461221-15		24	125
18876	11461221-16		24	114
18876	11461221-17		24	126
18876	11461221-18	4935-01-217-8749	24	115
18876	11461221-19	4935-01-217-8752	24	116
18876	11461221-2	4935-01-217-8754	24	118
18876	11461221-20	4935-01-217-8759	24	127
18876	11461221-21	4935-01-217-8760	24	128
18876	11461221-22	4935-01-217-8753	24	117
18876	11461221-3	4935-01-217-8761	24	108
18876	11461221-4	4935-01-217-8755	24	119
18876	11461221-5	4935-01-217-8750	24	109
18876	11461221-6	4935-01-217-8756	24	120
18876	11461221-7	4935-01-217-8751	24	110
18876	11461221-8	4935-01-217-8757	24	121
18876	11461221-9	4935-01-217-8758	24	122
55717	11461225-004		24	105
55717	11461225-006		24	106
18876	11461225-1		24	99
18876	11461225-2		24	104
18876	11461225-3		24	100
18876	11461225-5		24	101
55717	11461226-002		24	103
18876	11461226-1	4935-01-217-8762	24	102
18876	11461227	6150-01-216-8984	24	131
18876	11461228	4935-01-208-4659	24	129
18876	11461229		24	130
18876	11461231	4935-01-208-2456	24	132
18876	11461238	4935-01-209-1644	24	95
18876	11461242	4935-01-209-1647	24	96
18876	11461244-1	4935-01-208-6450	24	97
18876	11461246	4935-01-211-0066	24	98

NATIONAL STOCK NUMBER AND PART NUMBER INDEX

FSCM	PART NUMBER	PART NUMBER INDEX STOCK NUMBER	FIGURE	ITEM
55717	11461249-001		24	189
18876	11461266	4935-01-221-0647	24	185
18876	11461345		24	43
18876	11461346	5180-01-218-1769	24	42
18876	11461347	5180-01-213-7229	24	41
18876	11461348	1430-01-214-8301	24	45
18876	11461349	4935-01-212-1619	24	46
18876	11461444		23	2
18876	11461445		23	1
89020	11545	5120-00-132-1321	24	48
28480	11581A	6625-00-484-6354	24	165
18876	13044498-1	5320-01-L18-8935	12	4
18876	13044498-10	5320-01-184-5781	10	2
18876	13044498-3	5320-01-199-3346	10	6
18876	13044498-6		12	2
18876	13044498-7	5320-00-192-0669	2	157
18876	13044498-8	5320-00-850-3264	2	19
18876	13044499		2	7
18876	13044500		2	68
18876	13044501		2	159
18876	13044504		2	32
18876	13044512		2	84
18876	13044515		2	121
18876	13044516		2	123
18876	13044517		2	120
18876	13044518		2	122
18876	13044519		2	119
18876	13044521		2	125
18876	13044576	5410-01-084-9401	2	126
18876	13044580		12	11
18876	13044582		12	9
18876	13044583	2540-01-104-3281	12	1
18876	13044586		12	7
18876	13044589	4935-01-084-9406	10	8
18876	13044590	5340-01-087-9951	10	7
18876	13044592	4935-01-084-9015	10	3
18876	13044608	5410-01-084-9400	2	20
18876	13044624		2	170
18876	13044637	5930-00-553-3745	2	156
18876	13044645		2	158
18876	13044648	5935-01-086-1196	15	2
18876	13153736-1		2	75
18876	13153736-2		2	80
18876	13153737-1		2	77
18876	13153737-2		2	79
18876	13153742		2	76
18876	13153743		2	73
18876	13153745		9	4
			14	5
18876	13153746-1		9	15
18876	13153746-2		14	17

NATIONAL STOCK NUMBER AND PART NUMBER INDEX

FSCM	PART NUMBER	PART NUMBER INDEX STOCK NUMBER	FIGURE	ITEM
18876	13153748		9	3
			14	8
18876	13153769		9	12
			14	14
18876	13153770		9	10
			14	12
18876	13153773		9	9
			14	11
18876	13153794		2	105
18876	13153795		2	106
18876	13153796		2	103
18876	13153797		4	1
18876	13153798		4	3
18876	13153802	5330-01-198-8983	2	107
18876	13153831		2	102
18876	13153867		2	139
18876	13153876		2	97
18876	13153880		2	8
18876	13153883-1	5340-01-198-2490	2	15
18876	13153883-3	5340-01-198-2258	2	16
18876	13153883-4		2	17
18876	13153883-5	5340-01-198-2259	2	18
18876	13153895		9	13
			14	15
18876	13153907		2	131
18876	13153908		2	137
18876	13153928		2	50
18876	13153967		2	72
18876	13153977		2	112
18876	13153981	4130-01-203-2247	2	132
18876	13153982		2	133
18876	13153996	6110-01-207-8909	24	23
18876	13154031		BULK	2
18876	13154038		2	96
18876	131583862		2	114
18876	13218472		1	4
18876	13218473		2	14
18876	13218474		2	44
18876	13218475		2	39
			2	56
18876	13218476		2	47
18876	13218477-1		2	38
18876	13218477-2		2	55
18876	13218478-1		8	2
18876	13218478-2		7	2
18876	13218479		2	52
18876	13218480		2	51
18876	13218481		2	48
18876	13218482-1		2	1
18876	13218482-2		2	2
18876	13218483-1		2	10

NATIONAL STOCK NUMBER AND PART NUMBER INDEX

FSCM	PART NUMBER	PART NUMBER INDEX STOCK NUMBER	FIGURE	ITEM
18876	13218483-2		2	9
18876	13218484		9	1
			14	1
18876	13218485-1		2	37
18876	13218485-2		2	54
18876	13218486-1		2	45
18876	13218486-2		2	13
18876	13218487-1		7	1
			8	1
18876	13218487-2		7	4
			8	4
18876	13218487-3		7	3
			8	3
18876	13218487-4		11	3
18876	13218487-5		11	2
18876	13218488-1		9	2
18876	13218488-2		9	5
18876	13218488-3		9	6
18876	13218488-4		9	7
18876	13218488-5		14	9
18876	13218489		2	41
18876	13218490		2	46
18876	13218492		1	5
18876	13218494		2	128
18876	13218495		2	74
18876	13218496		2	71
18876	13218497		2	81
18876	13218498		2	83
18876	13218499		2	82
18876	13218500-1		2	140
18876	13218500-2		2	130
18876	13218501-1		2	127
18876	13218501-2		2	129
18876	13218502		2	78
18876	13218503		2	33
18876	13218504		9	8
			14	16
18876	13218505		9	14
			14	10
18876	13218506		2	21
18876	13218507		2	31
18876	13218508		12	8
18876	13218509		3	7
18876	13218510		3	9
18876	13218511		3	13
18876	13218512		3	20
18876	13218513		3	14
18876	13218514		3	19
18876	13218515		2	11
18876	13218516		2	115
18876	13218517		5	4

NATIONAL STOCK NUMBER AND PART NUMBER INDEX

FSCM	PART NUMBER	PART NUMBER INDEX STOCK NUMBER	FIGURE	ITEM
18876	13218518		5	1
18876	13218519-1		5	2
18876	13218519-2		5	5
18876	13218520		5	3
18876	13218521		5	6
18876	13218522		5	7
18876	13218523		2	116
18876	13218524		3	15
18876	13218525		3	12
18876	13218526		2	29
18876	13218527		2	30
18876	13218528-1		6	3
18876	13218528-2		6	5
18876	13218529		6	4
18876	13218530		2	165
18876	13218532		2	91
18876	13218535		2	35
18876	13218536		11	1
18876	13218538		13	3
18876	13218539		14	3
18876	13218540		14	2
18876	13218541		2	111
18876	13218542		2	108
18876	13218543-1		6	1
18876	13218543-2		6	7
18876	13218544		2	147
18876	13218546		2	23
18876	13218549		2	59
18876	13218550		2	63
18876	13218551		2	60
18876	13218552		2	49
18876	13218553		2	22
18876	13218554		2	36
18876	13218555	5365-01-203-2271	3	8
18876	13218556		14	4
18876	13218557		14	6
18876	13218558		2	85
18876	13218559		12	3
18876	13218560		2	146
18876	13218561		2	145
18876	13218564		10	1
18876	13218566		10	4
18876	13218567		2	6
18876	13218570		14	7
18876	13218571		13	2
18876	13218572		13	6
18876	13218573		2	100
18876	13218574		4	2
18876	13218575		2	101
18876	13218577		2	143
18876	13218578		2	25

NATIONAL STOCK NUMBER AND PART NUMBER INDEX

FSCM	PART NUMBER	PART NUMBER INDEX STOCK NUMBER	FIGURE	ITEM
18876	13218580-1	4010-01-212-4451	1	1
18876	13218580-2	4010-01-212-4452	1	2
18876	13218580-3	4010-01-212-4450	1	3
97403	13221E9100	4120-01-069-1321	2	110
97403	13221E9145	2330-01-178-1133	2	138
18876	13221378		2	67
24047	27311AA7	5130-00-116-7474	24	56
28493	30H	3439-01-220-2928	24	84
00779	305141-4	5120-01-019-4102	24	63
007T9	305183-8	5120-00-083-5090	24	68
26805	3282-2241-00	5935-00-982-4909	24	142
01556	3695-6	5120-00-370-4026	24	27
30119	45-125	5110-00-148-9810	24	55
30119	45-173	5110-01-071-4294	24	94
30119	45-174	5110-01-178-9937	24	93
30119	45-176	5110-00-177-7285	24	91
30119	45-177	5110-00-177-7286	24	92
13102	46-32	5120-00-957-3798	24	62
80009	492-01-02-03-21	6625-01-079-9495	24	8
24047	507100	5130-00-459-4485	21	2
24047	509278	5130-00-104-1765	24	52
24047	511208	5120-01-145-1389	24	53
24047	515666	5120-01-078-9315	24	54
01556	535-10	5120-00-244-1712	24	36
01556	535-12	5120-00-244-1720	24	37
0210 5	575		24	86
01556	7551-2	5120-00-237-4669	24	32
49956	768585		24	152
49956	768607-4		20	2
49956	768705		21	1
49956	768710		22	1
19207	8375324	5120-00-710-7437	24	35
18876	9176178-5	1430-00-409-7986	12	5

By Order of the Secretary of the Army:

Official:

JOHN A WICKHAM, JR.
General, United States Army
Chief of Staff

R. L. DILWORTH
Brigadier General United States Army
The Adjutant General

Distribution:

To be distributed in accordance with DA Form 12-32, Organizational, Direct Support and General Support Maintenance requirements for PATRIOT Missile System.

RECOMMENDED CHANGES TO EQUIPMENT TECHNICAL PUBLICATIONS



SOMETHING WRONG WITH PUBLICATION

FROM: (PRINT YOUR UNIT'S COMPLETE ADDRESS)

DATE SENT

PUBLICATION NUMBER

PUBLICATION DATE

PUBLICATION TITLE

BE EXACT PIN-POINT WHERE IT IS

PAGE NO.

PARA-GRAPH

FIGURE NO.

TABLE NO.

IN THIS SPACE, TELL WHAT IS WRONG AND WHAT SHOULD BE DONE ABOUT IT.

PRINTED NAME, GRADE OR TITLE AND TELEPHONE NUMBER

SIGN HERE

PIN 060421-000